VISIT…

LANZAROTE Caliente.COM

Disney's THE MUSICAL NEWSIES

7
Carrying The Banner

65
High Times, Hard Times

58
King Of New York

36
My Lovey Dovey Baby

73
Once And For All

24
Santa Fe

52
Seize The Day

40
World Will Know, The

CARRYING THE BANNER

Music by ALAN MENKEN
Lyrics by JACK FELDMAN

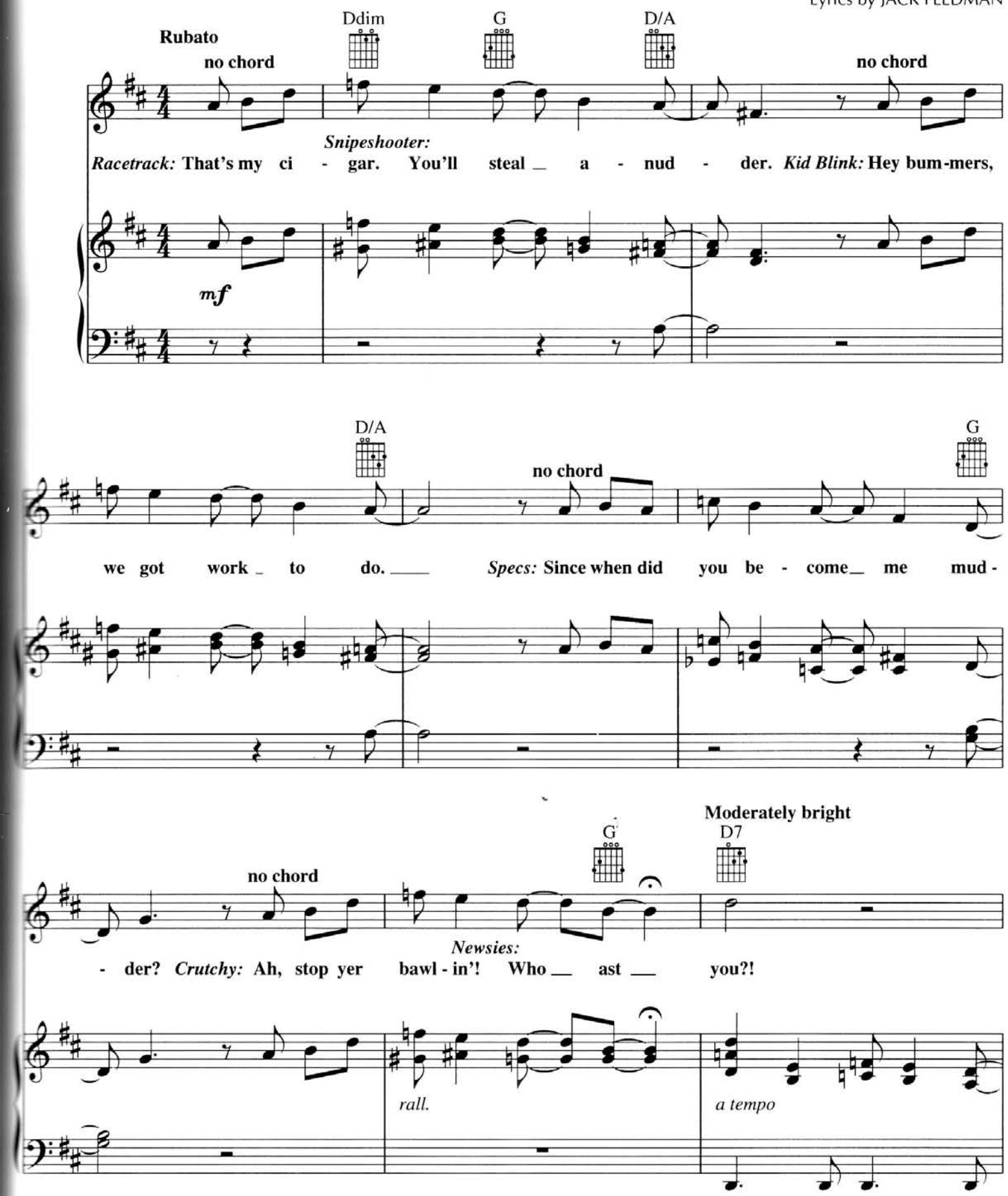

© 1992 Wonderland Music Co., Inc.
International Copyright Secured All Rights Reserved

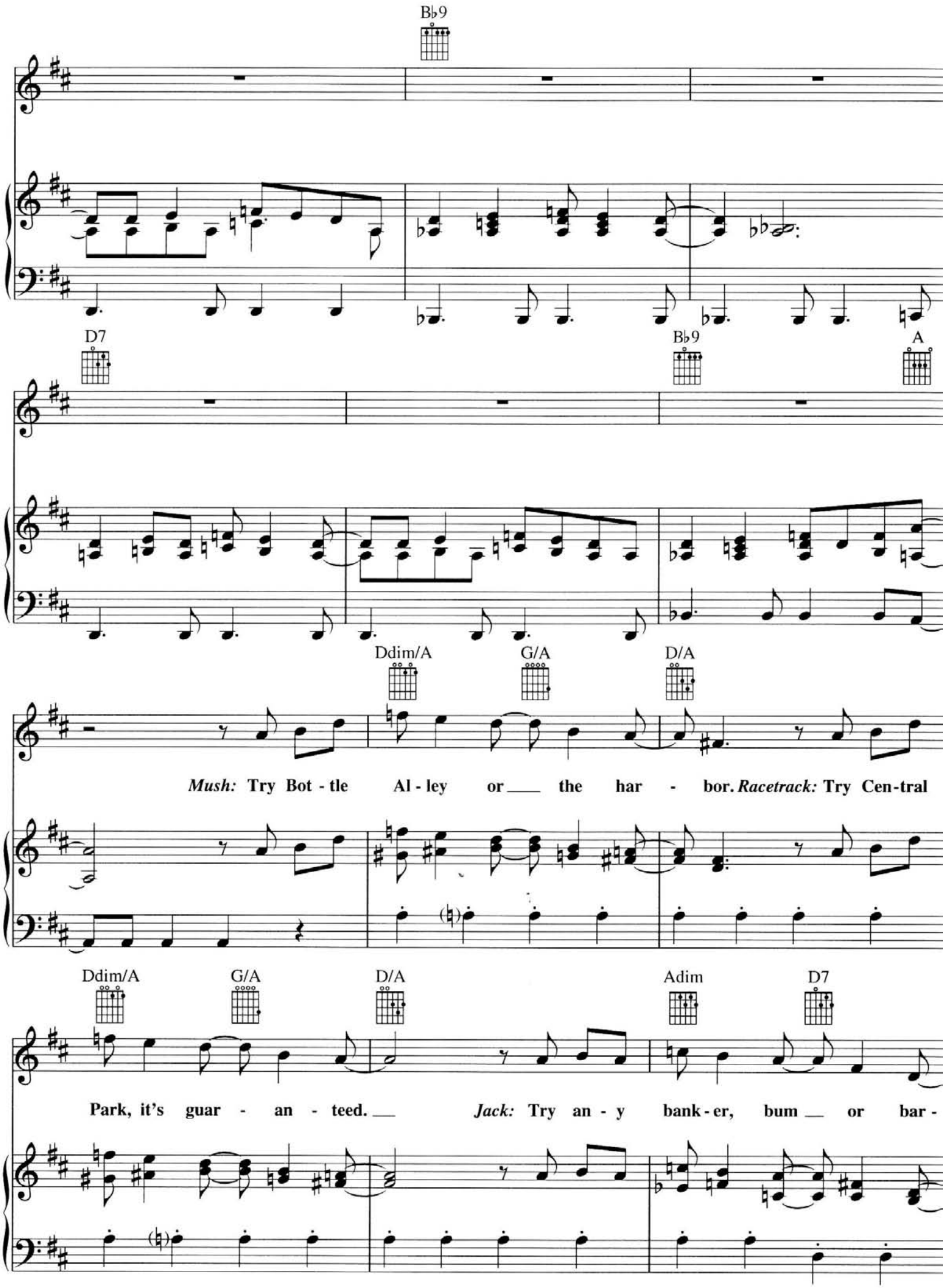
B♭9
D7
B♭9
A
Ddim/A
G/A
D/A
Mush: Try Bot - tle Al - ley or ___ the har - bor. *Racetrack:* Try Cen-tral
Ddim/A
G/A
D/A
Adim
D7
Park, it's guar - an - teed. ___ *Jack:* Try an - y bank - er, bum ___ or bar -

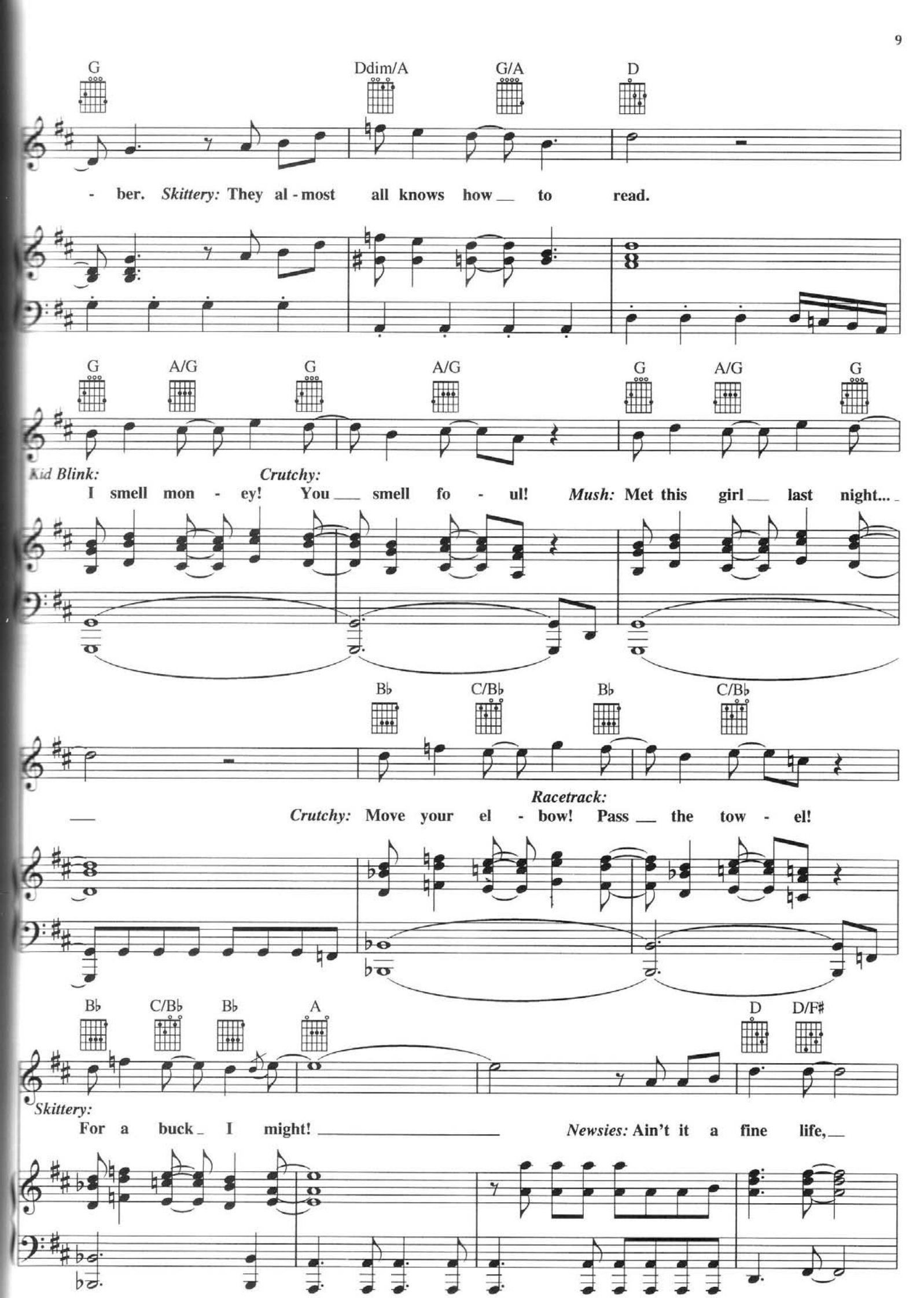
G
Ddim/A
G/A
D
- ber. Skittery: They al - most all knows how __ to read.
G
A/G
G
A/G
G
A/G
G
Kid Blink: I smell mon - ey!
Crutchy: You __ smell fo - ul!
Mush: Met this girl __ last night... __
B♭
C/B♭
B♭
C/B♭
__
Crutchy: Move your el - bow!
Racetrack: Pass __ the tow - el!
B♭
C/B♭
B♭
A
D
D/F♯
Skittery: For a buck _ I might! _____
Newsies: Ain't it a fine life, __

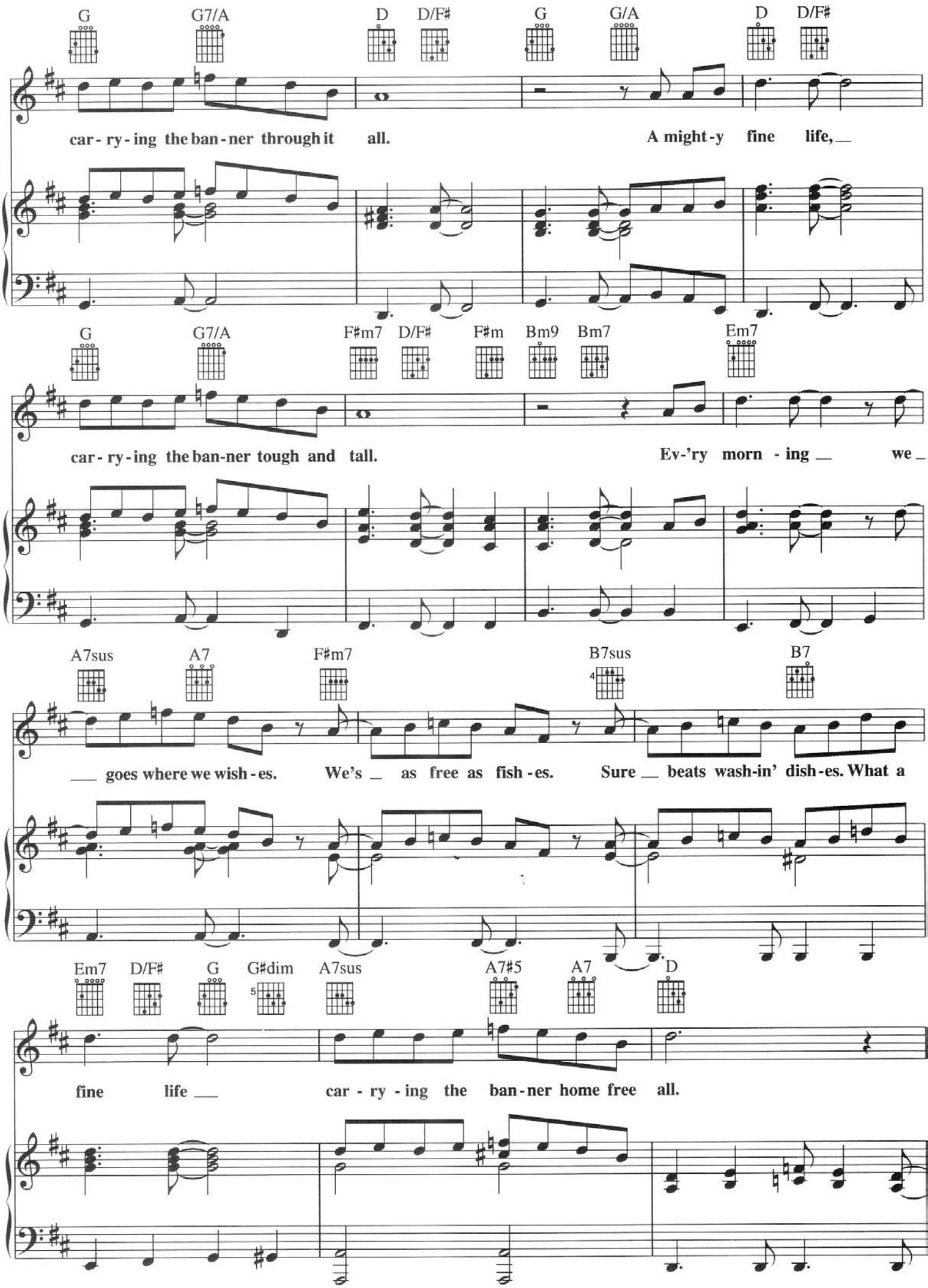
G G7/A D D/F# G G/A D D/F#
car - ry - ing the ban - ner through it all. A might - y fine life,
G G7/A F#m7 D/F# F#m Bm9 Bm7 Em7
car - ry - ing the ban-ner tough and tall. Ev-'ry morn - ing we
A7sus A7 F#m7 B7sus B7
goes where we wish - es. We's as free as fish - es. Sure beats wash-in' dish - es. What a
Em7 D/F# G G#dim A7sus A7#5 A7 D
fine life car - ry - ing the ban - ner home free all.

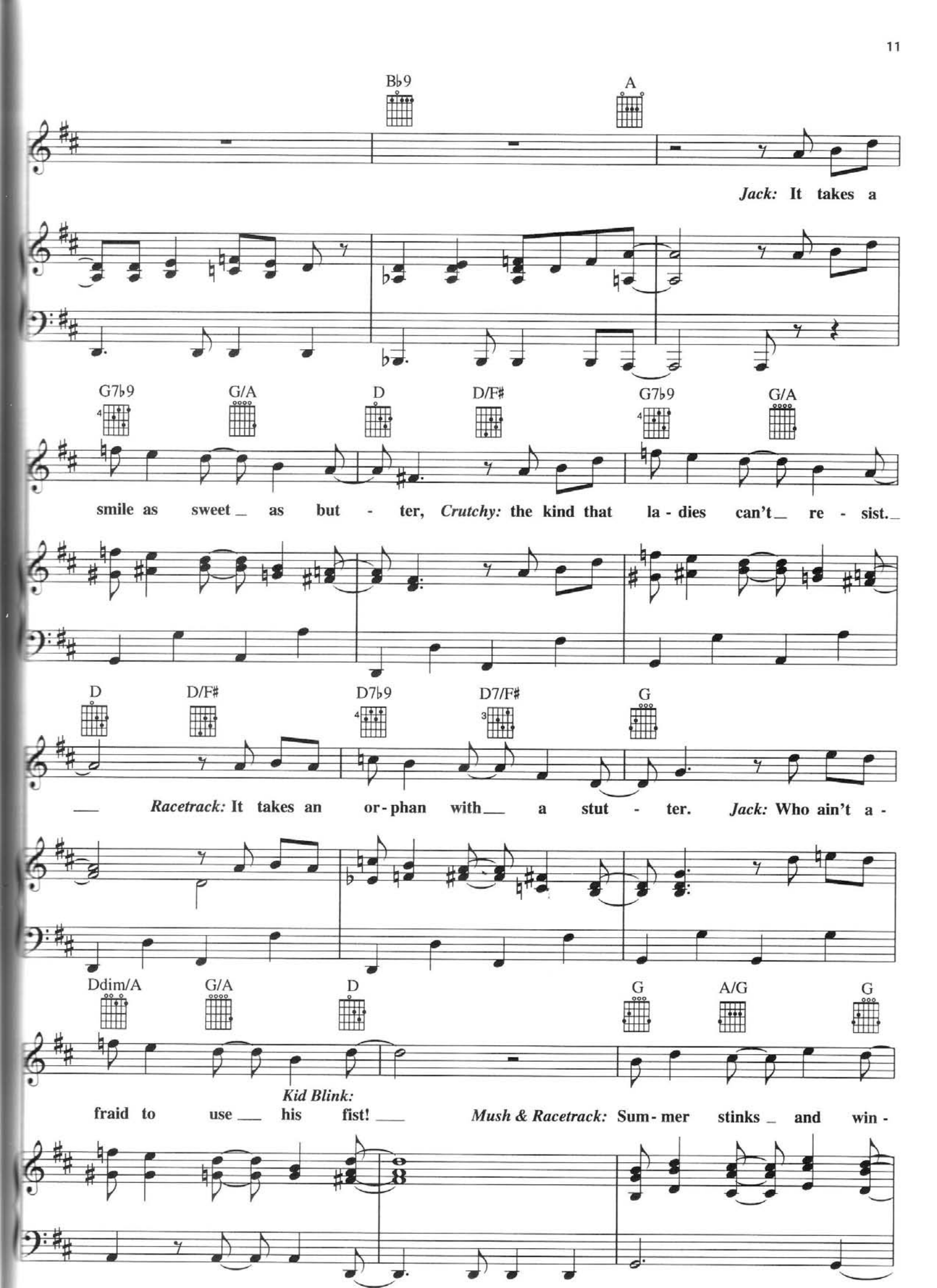
B♭9
A
Jack: It takes a
G7♭9
G/A
D
D/F♯
G7♭9
G/A
smile as sweet as but - ter, Crutchy: the kind that la - dies can't re - sist.
D
D/F♯
D7♭9
D7/F♯
G
Racetrack: It takes an or - phan with a stut - ter. Jack: Who ain't a -
Ddim/A
G/A
D
G
A/G
G
Kid Blink:
fraid to use his fist!
Mush & Racetrack: Sum - mer stinks and win -

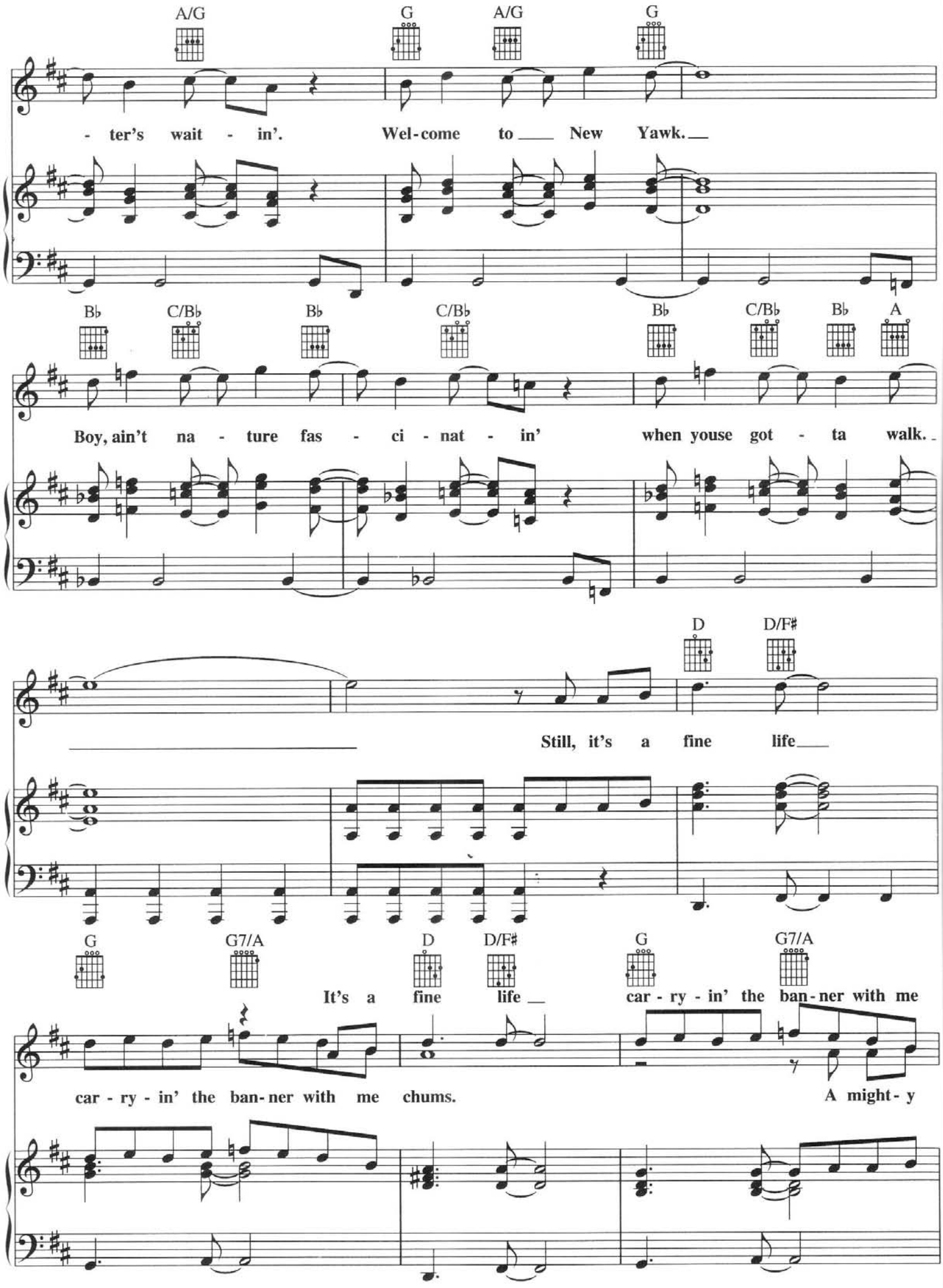
A/G G A/G G
- ter's wait - in'. Wel-come to ___ New Yawk. ___
B♭ C/B♭ B♭ C/B♭ B♭ C/B♭ B♭ A
Boy, ain't na - ture fas - ci - nat - in' when youse got - ta walk. _
D D/F♯
___ Still, it's a fine life ___
G G7/A D D/F♯ G G7/A
It's a fine life _ car - ry - in' the ban-ner with me
car - ry - in' the ban-ner with me chums. A might - y

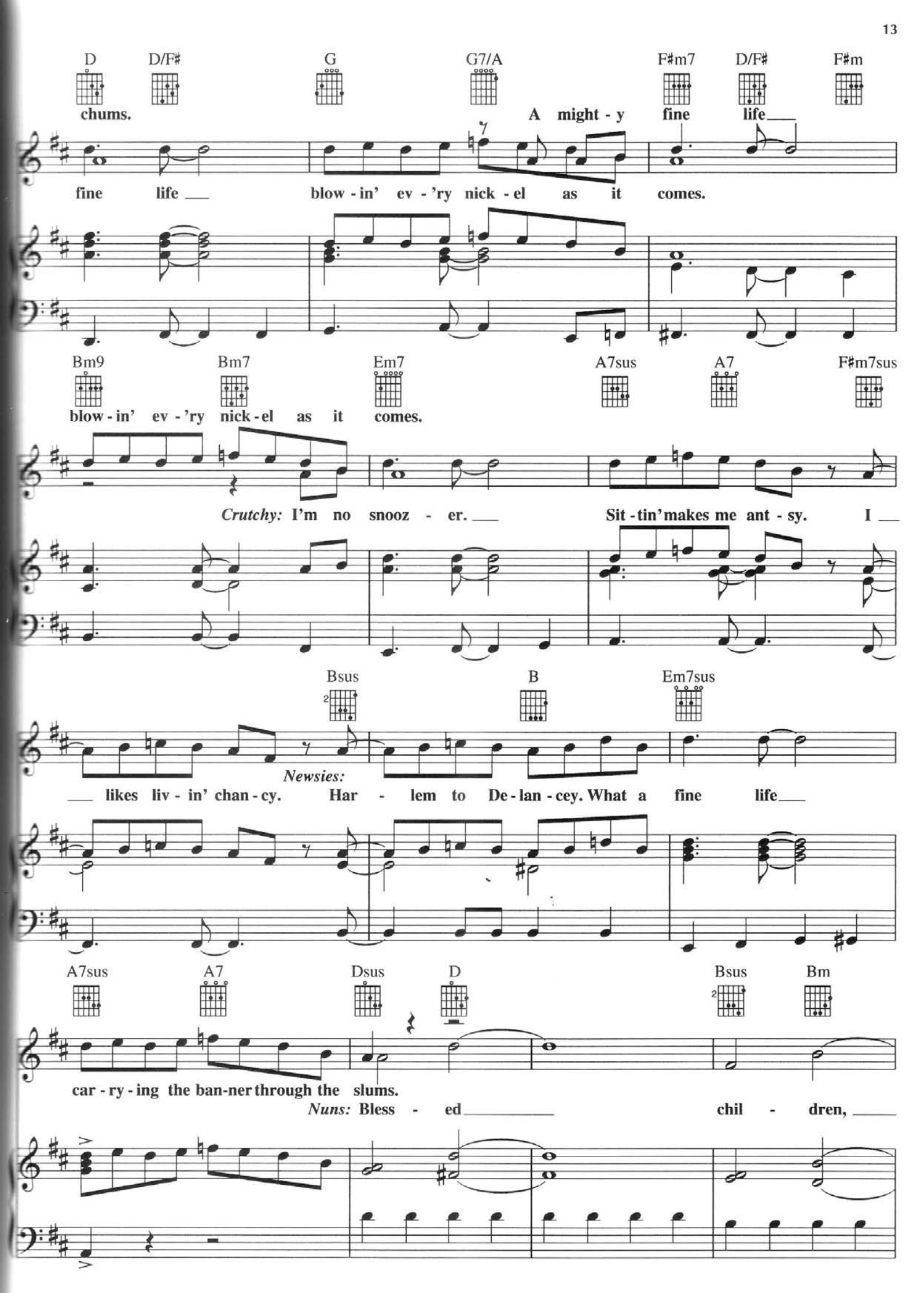
D
D/F♯
G
G7/A
F♯m7
D/F♯
F♯m
chums.
A might - y fine life
fine life
blow - in' ev - 'ry nick - el as it comes.
Bm9
Bm7
Em7
A7sus
A7
F♯m7sus
blow - in' ev - 'ry nick - el as it comes.
Crutchy: I'm no snooz - er.
Sit - tin' makes me ant - sy. I
Bsus
B
Em7sus
likes liv - in' chan - cy.
Newsies:
Har - lem to De - lan - cey. What a fine life
A7sus
A7
Dsus
D
Bsus
Bm
car - ry - ing the ban-ner through the slums.
Nuns: Bless - ed
chil - dren,

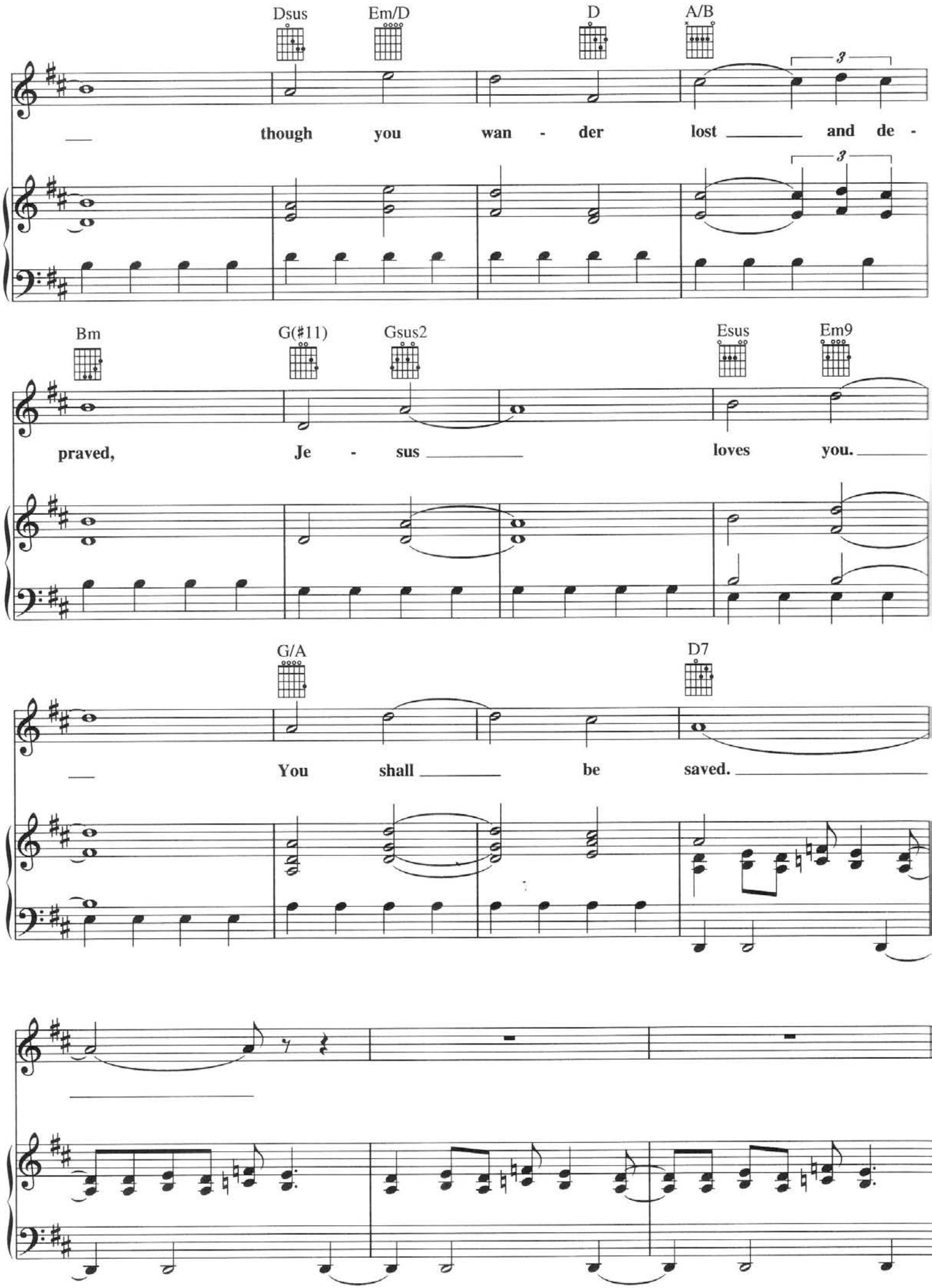
Dsus
Em/D
D
A/B
though you wan - der lost and de -
Bm
G(#11)
Gsus2
Esus
Em9
praved, Je - sus loves you.
G/A
D7
You shall be saved.

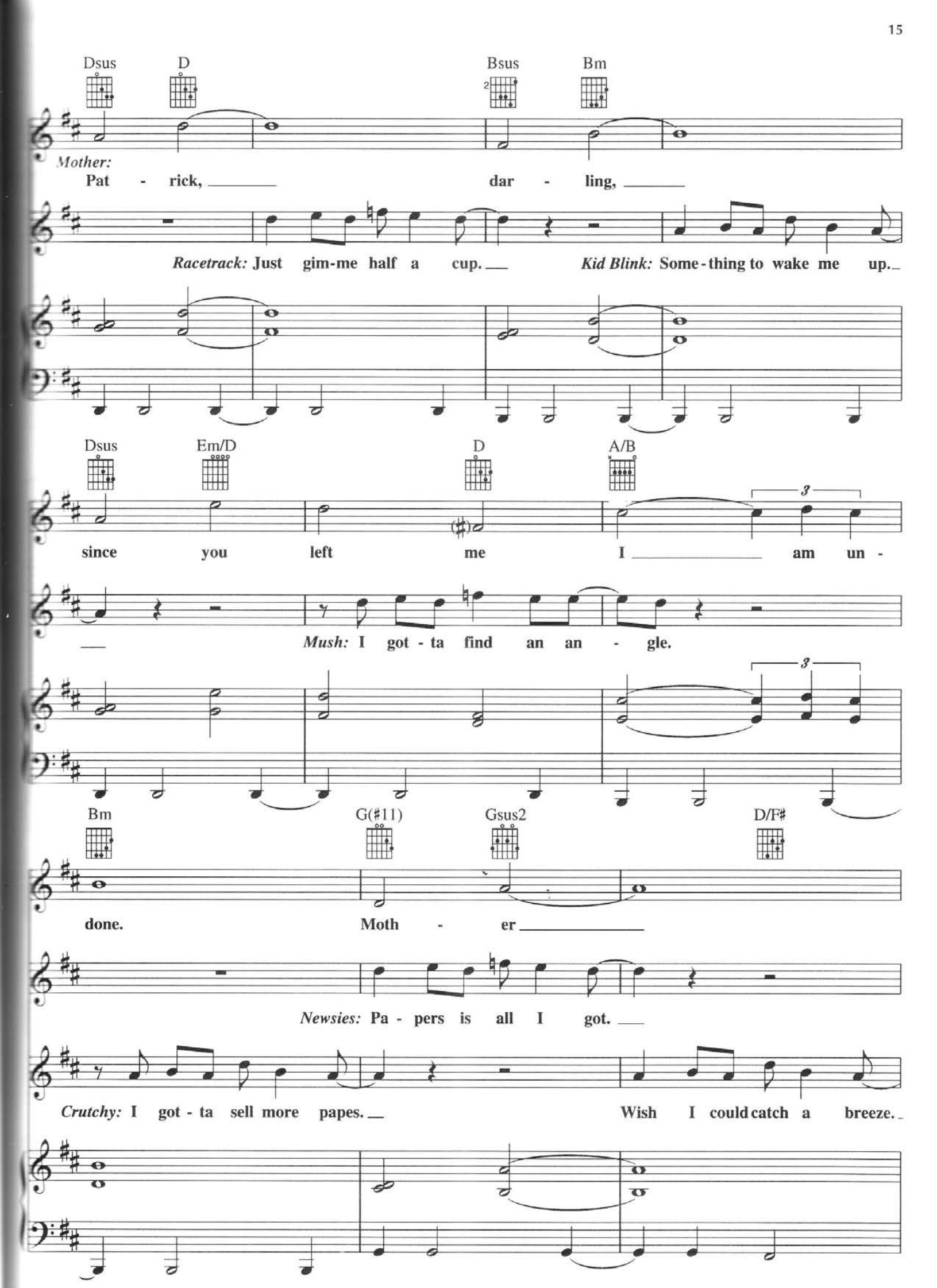
Dsus
D
Bsus
Bm
Mother:
Pat - rick, dar - ling,
Racetrack: Just gim-me half a cup.
Kid Blink: Some-thing to wake me up.
Dsus
Em/D
D
A/B
since you left me I am un -
Mush: I got - ta find an an - gle.
Bm
G(#11)
Gsus2
D/F#
done.
Moth - er
Newsies: Pa - pers is all I got.
Crutchy: I got - ta sell more papes.
Wish I could catch a breeze.

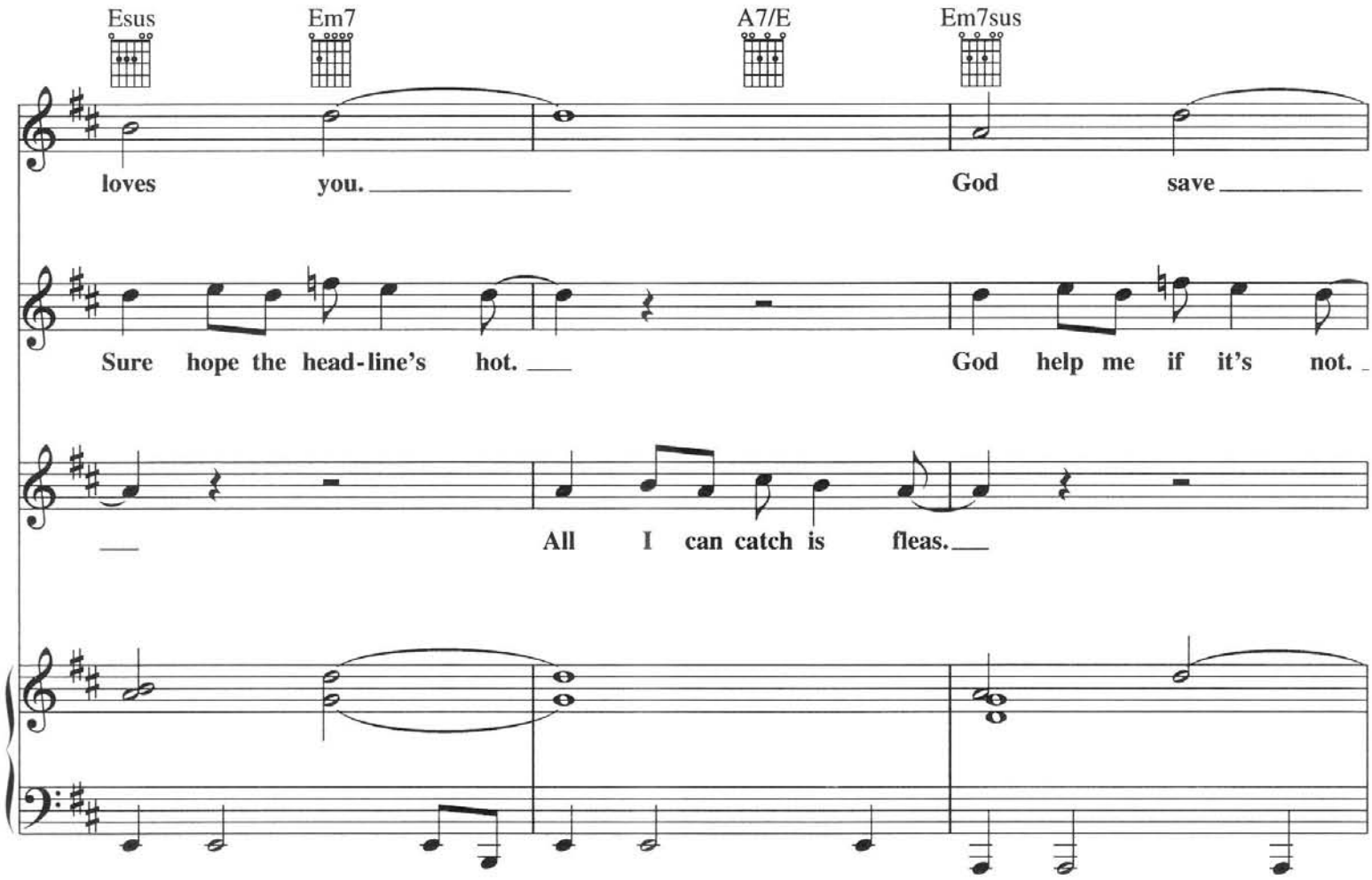
Esus
Em7
A7/E
Em7sus
loves you.
God save
Sure hope the head-line's hot.
God help me if it's not.
All I can catch is fleas.

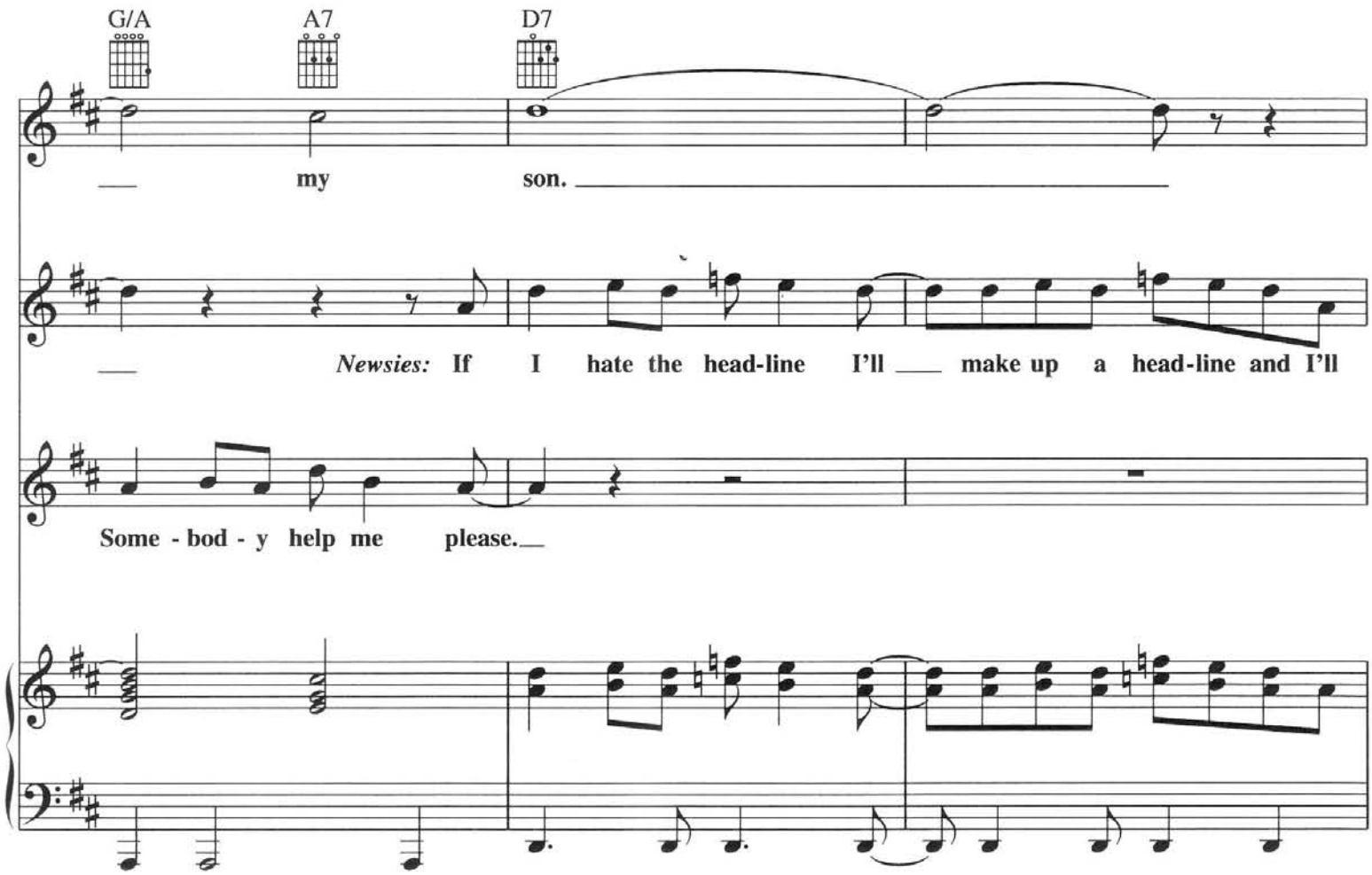
G/A
A7
D7
my son.
Newsies: If I hate the head-line I'll make up a head-line and I'll
Some - bod - y help me please.

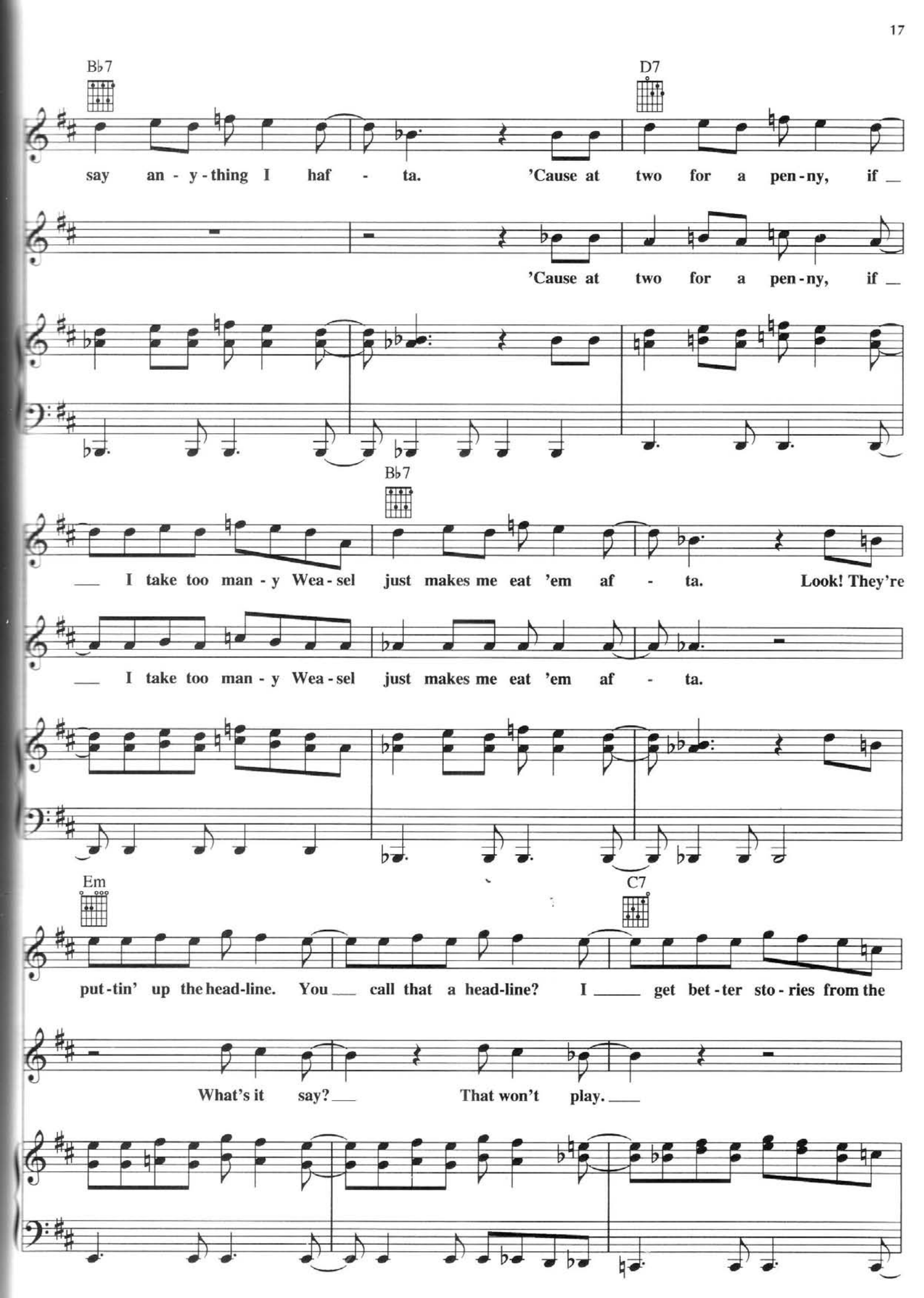
B♭7
D7
say an - y - thing I haf - ta. 'Cause at two for a pen - ny, if
'Cause at two for a pen - ny, if
B♭7
I take too man - y Wea - sel just makes me eat 'em af - ta. Look! They're
I take too man - y Wea - sel just makes me eat 'em af - ta.
Em
C7
put - tin' up the head - line. You call that a head - line? I get bet - ter sto - ries from the
What's it say? That won't play.

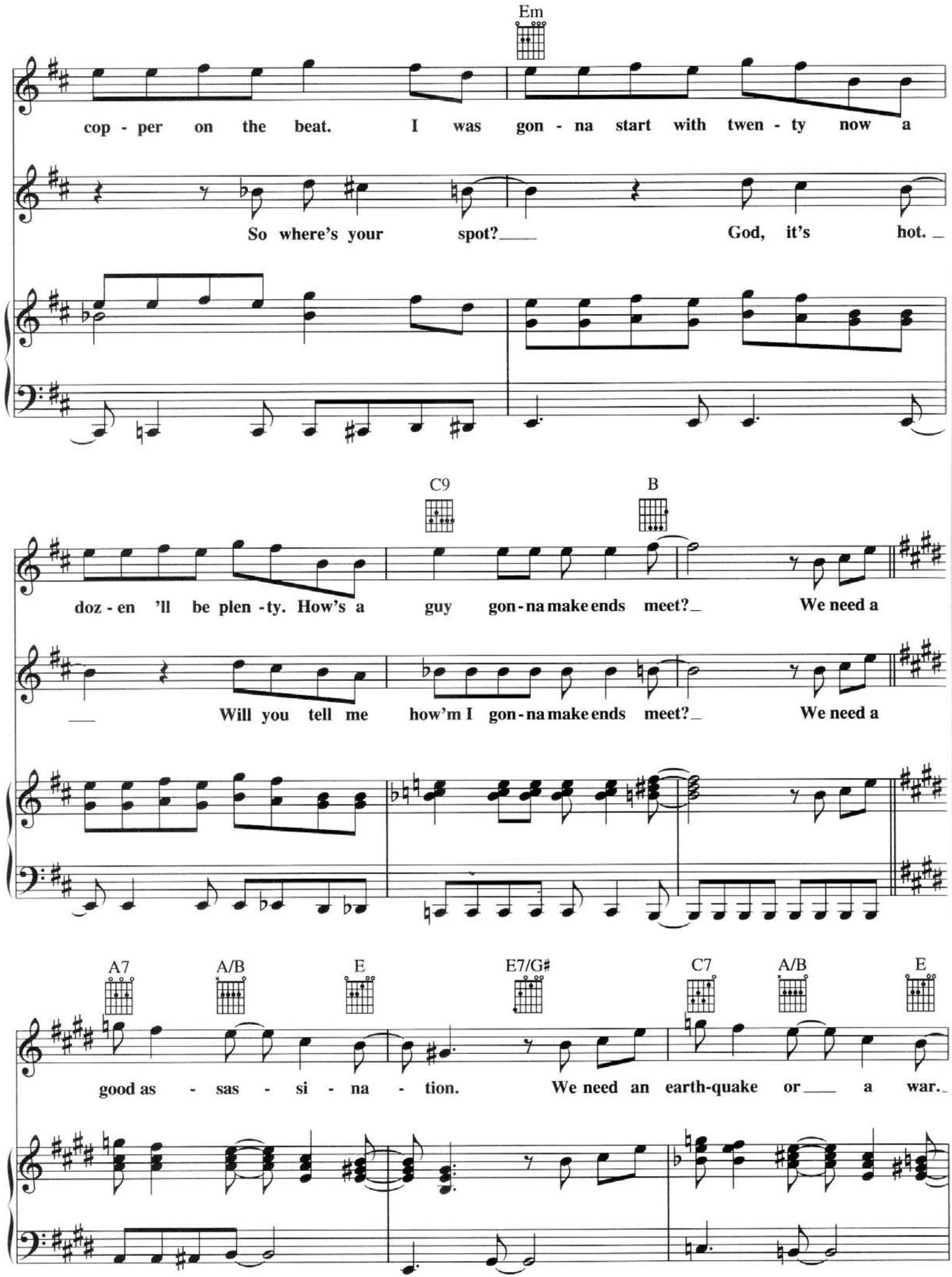
Em
cop - per on the beat. I was gon - na start with twen - ty now a
So where's your spot? God, it's hot.
C9
B
doz - en 'll be plen - ty. How's a guy gon - na make ends meet? We need a
Will you tell me how'm I gon - na make ends meet? We need a
A7
A/B
E
E7/G#
C7
A/B
E
good as - sas - si - na - tion. We need an earth-quake or a war.

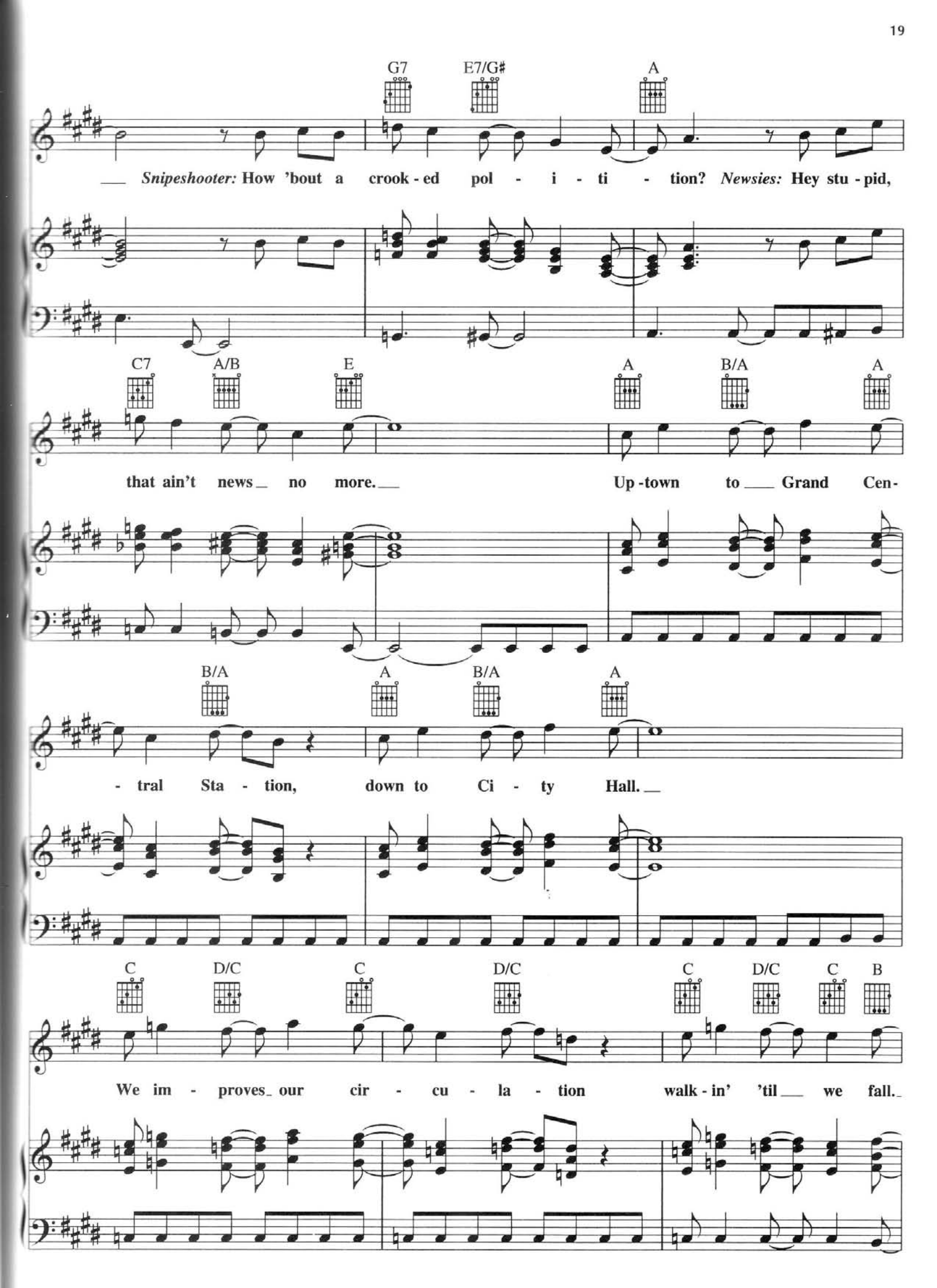
G7
E7/G#
A
___ *Snipeshooter:* How 'bout a crook - ed pol - i - ti - tion? *Newsies:* Hey stu - pid,
C7
A/B
E
A
B/A
A
that ain't news_ no more.___ Up - town to ___ Grand Cen-
B/A
A
B/A
A
- tral Sta - tion, down to Ci - ty Hall.__
C
D/C
C
D/C
C
D/C
C
B
We im - proves_ our cir - cu - la - tion walk - in' 'til ___ we fall._

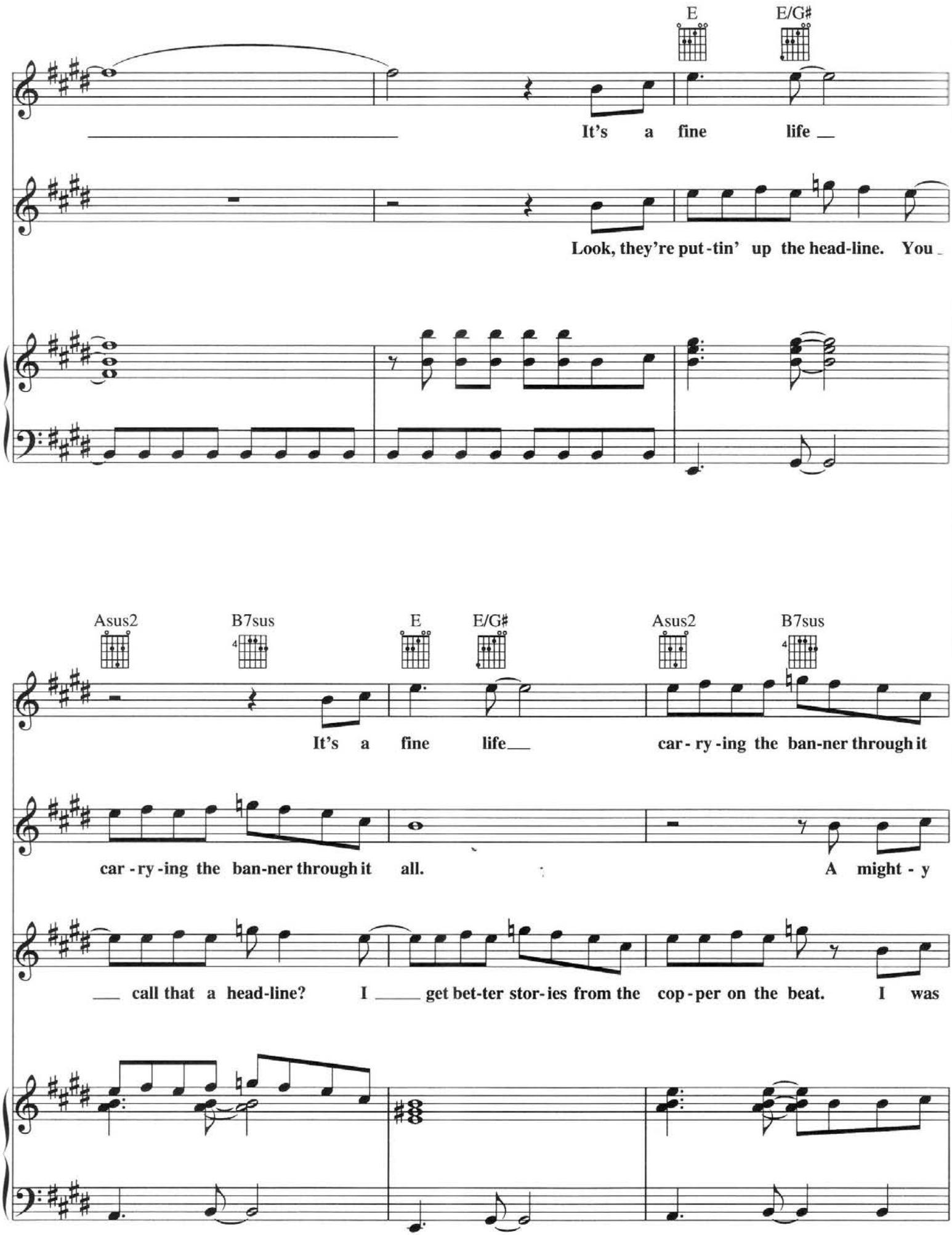
E
E/G♯
It's a fine life
Look, they're put-tin' up the head-line. You
Asus2
B7sus
E
E/G♯
Asus2
B7sus
It's a fine life
car-ry-ing the ban-ner through it
car-ry-ing the ban-ner through it all.
A might-y
call that a head-line?
I get bet-ter stor-ies from the cop-per on the beat.
I was

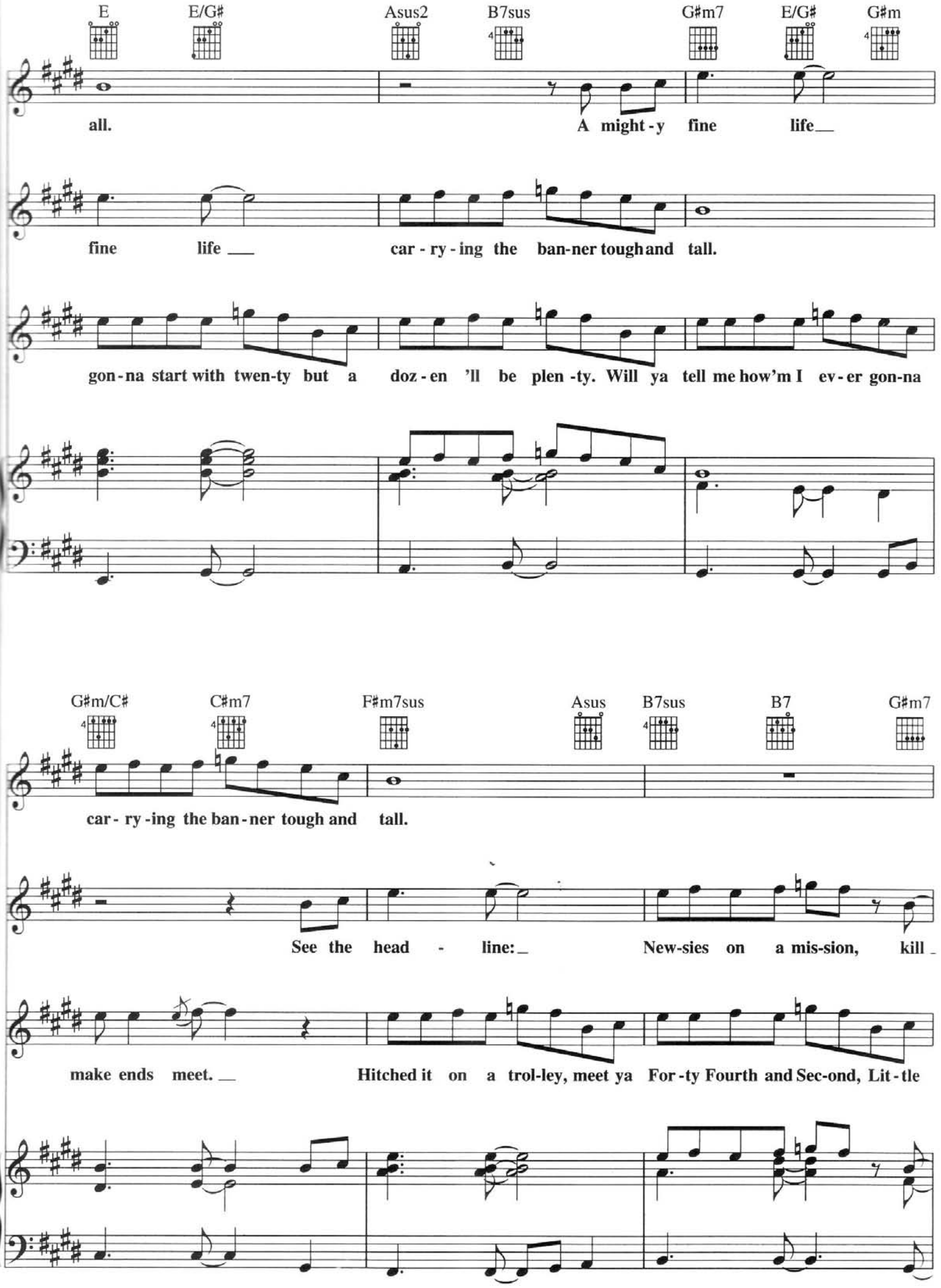
E
E/G#
Asus2
B7sus
G#m7
E/G#
G#m
all.
A might-y fine life
fine life
car-ry-ing the ban-ner tough and tall.
gon-na start with twen-ty but a doz-en 'll be plen-ty. Will ya tell me how'm I ev-er gon-na
G#m/C#
C#m7
F#m7sus
Asus
B7sus
B7
G#m7
car-ry-ing the ban-ner tough and tall.
See the head-line:
New-sies on a mis-sion, kill
make ends meet.
Hitched it on a trol-ley, meet ya For-ty Fourth and Sec-ond, Lit-tle

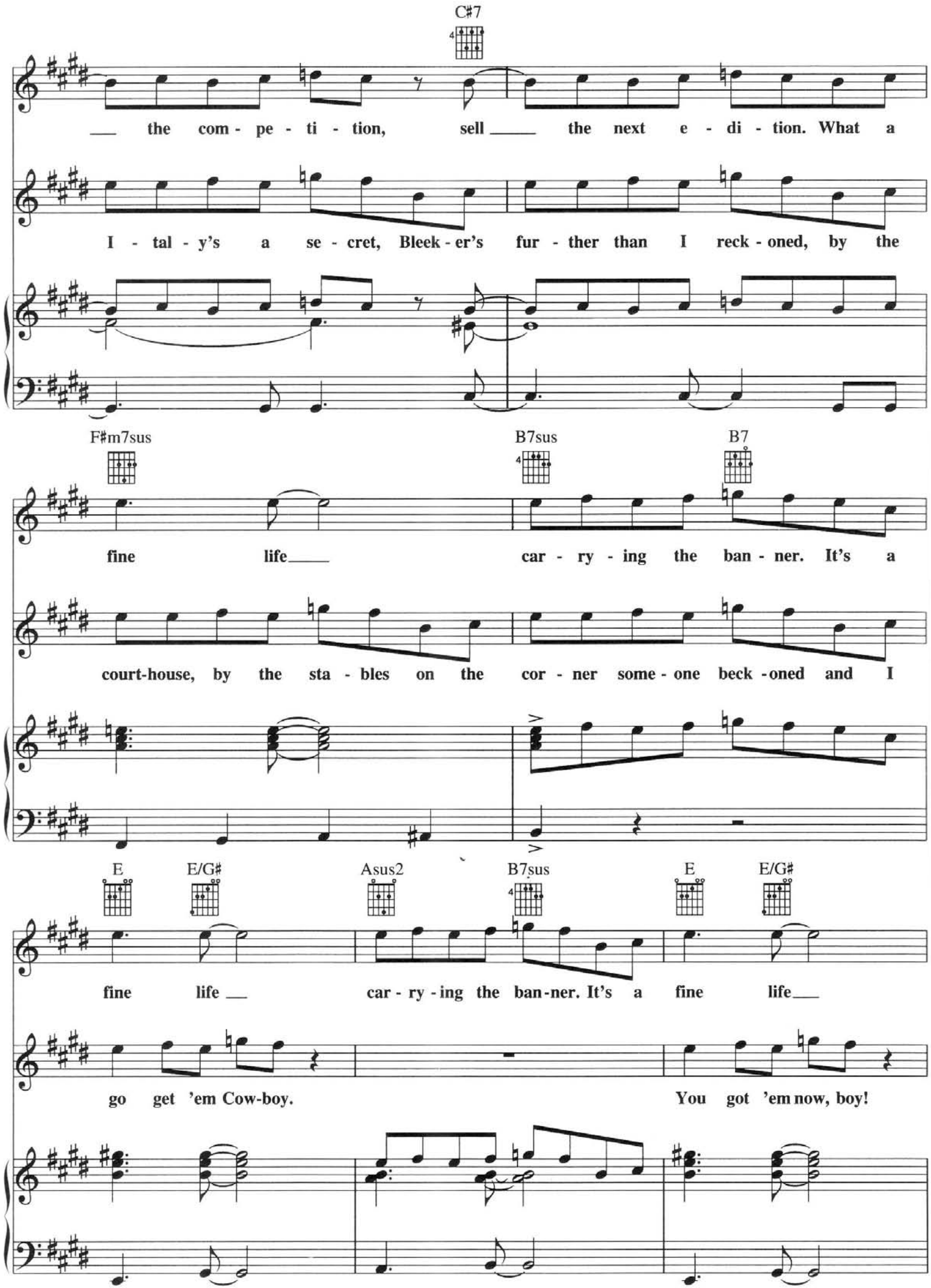
C#7
the com - pe - ti - tion, sell the next e - di - tion. What a
I - tal - y's a se - cret, Bleek - er's fur - ther than I reck - oned, by the
F#m7sus
B7sus
B7
fine life car - ry - ing the ban - ner. It's a
court-house, by the sta - bles on the cor - ner some - one beck - oned and I
E
E/G#
Asus2
B7sus
E
E/G#
fine life car - ry - ing the ban-ner. It's a fine life
go get 'em Cow-boy.
You got 'em now, boy!

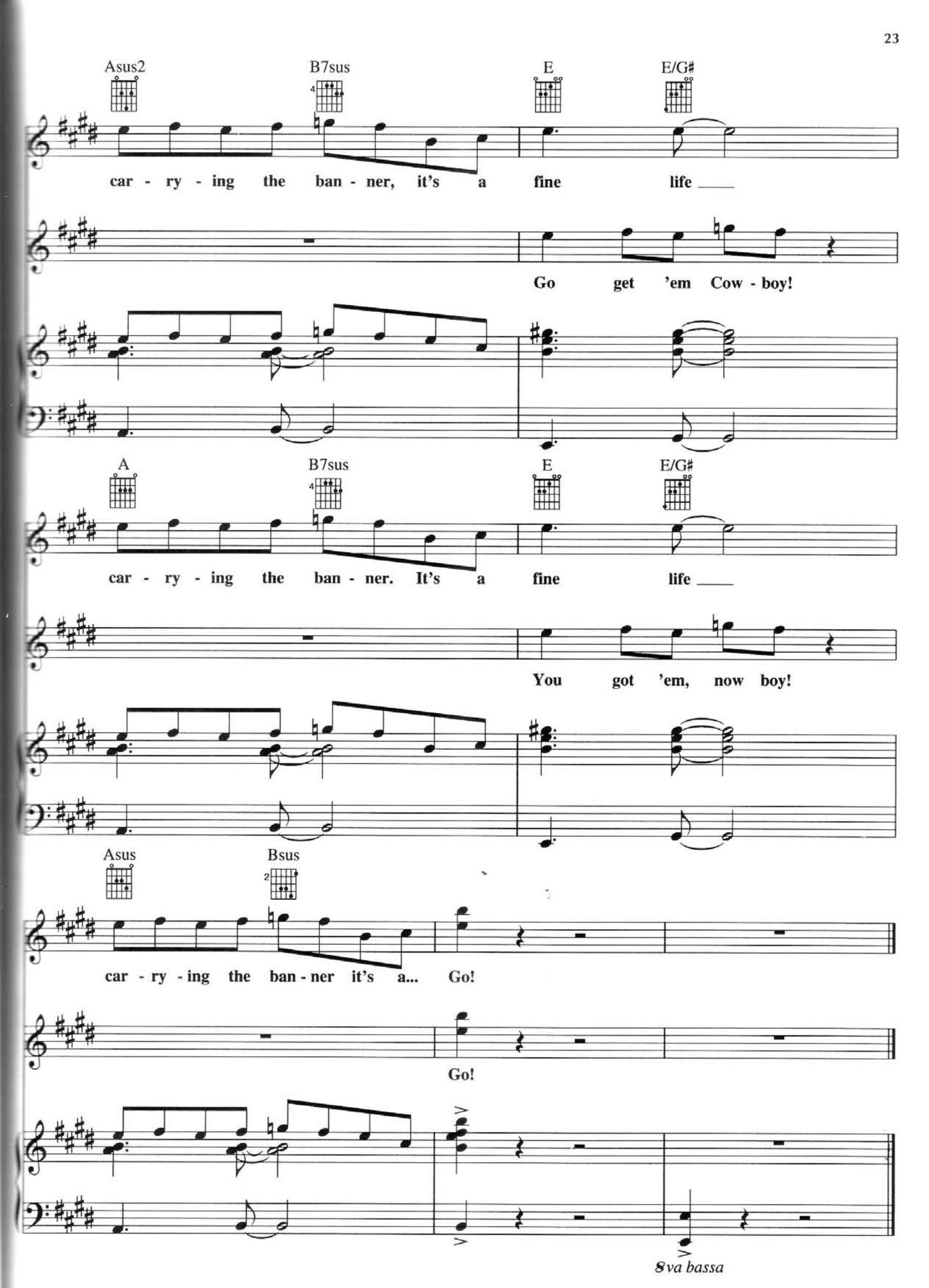
Asus2
B7sus
E
E/G♯
car - ry - ing the ban - ner, it's a fine life ___
Go get 'em Cow - boy!
A
B7sus
E
E/G♯
car - ry - ing the ban - ner. It's a fine life ___
You got 'em, now boy!
Asus
Bsus
car - ry - ing the ban - ner it's a... Go!
Go!
8va bassa

SANTA FE

Music by ALAN MENKEN
Lyrics by JACK FELDMAN

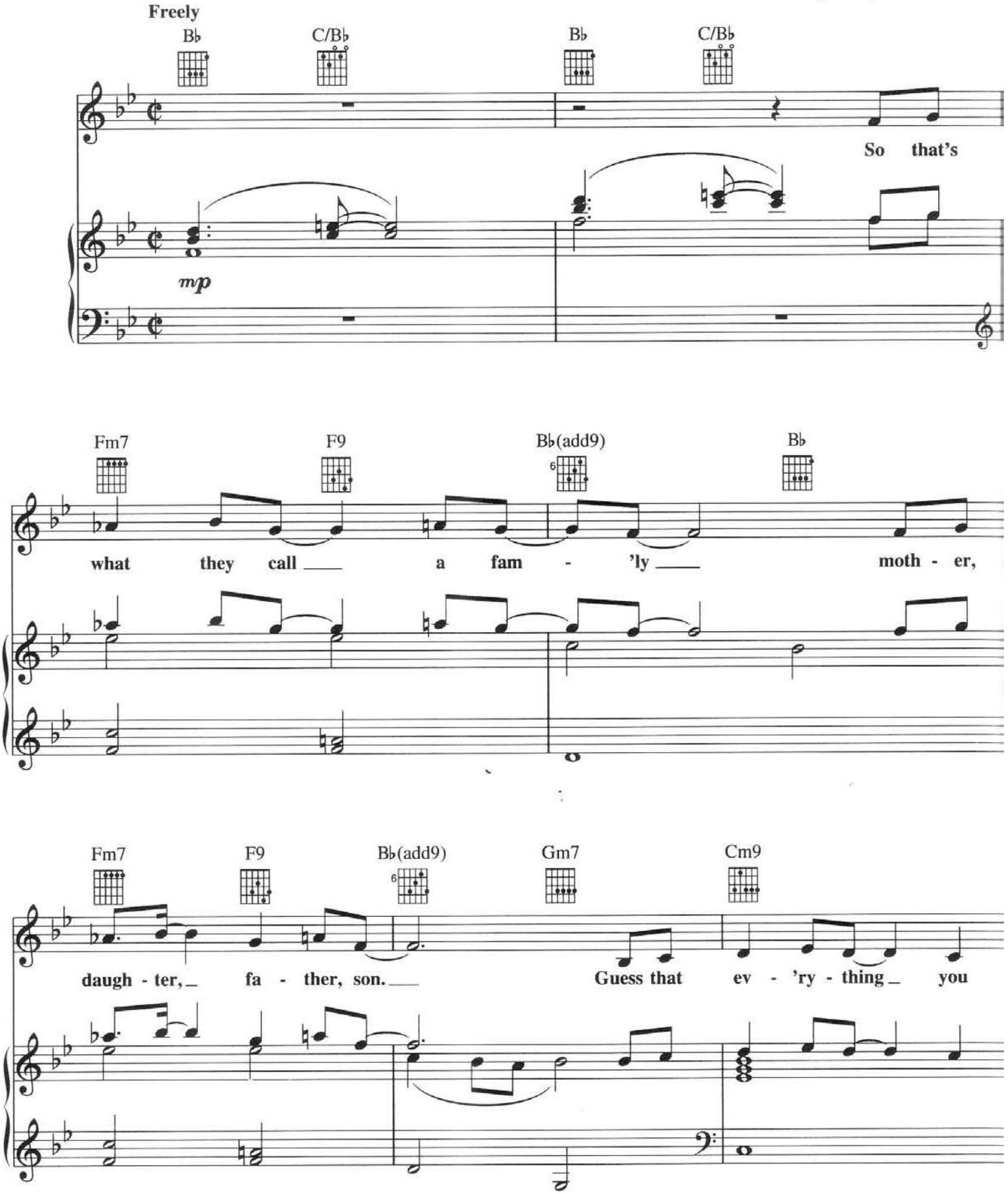

© 1992 Wonderland Music Co., Inc.
International Copyright Secured. All Rights Reserved

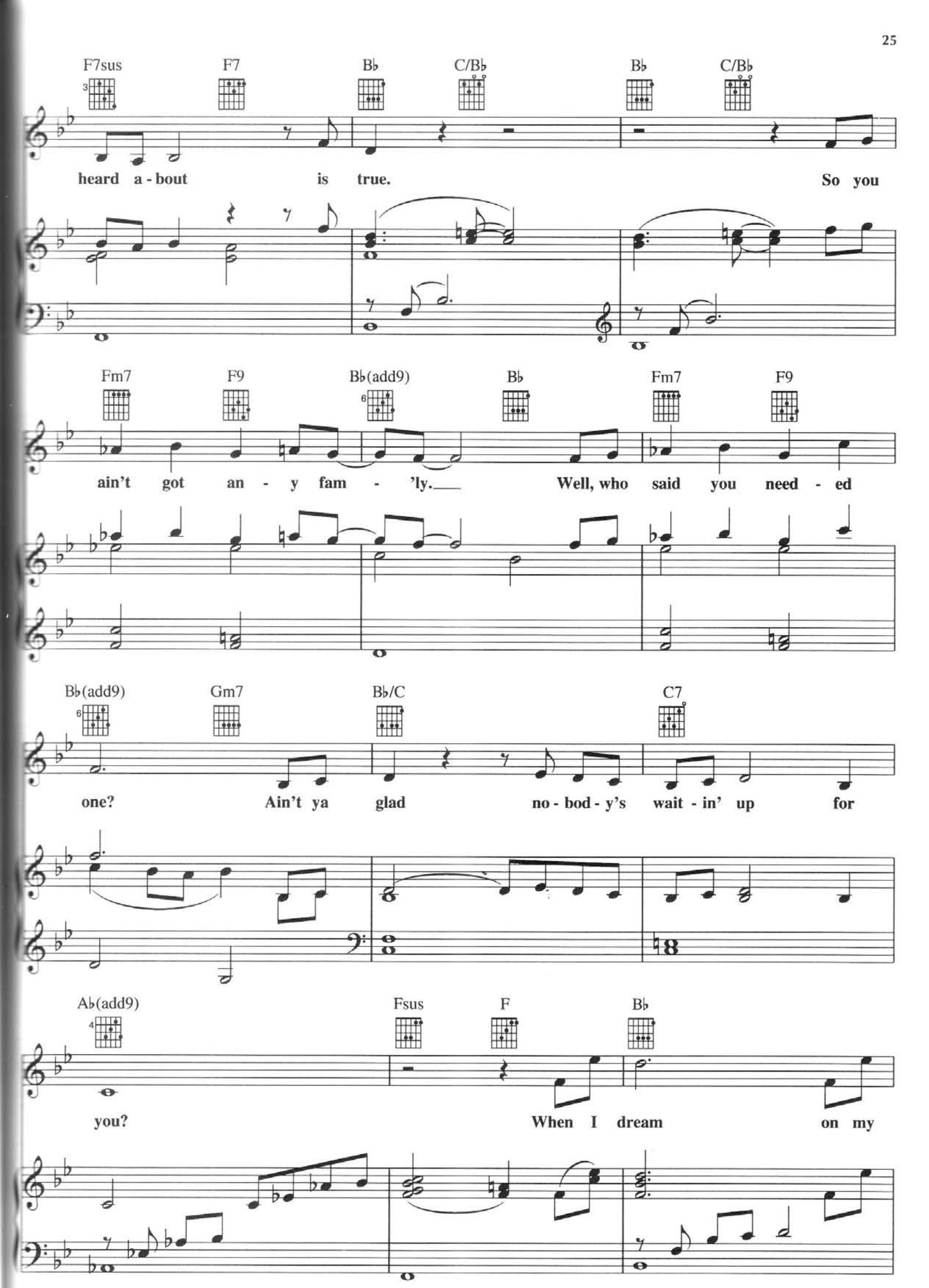
F7sus
F7
B♭
C/B♭
B♭
C/B♭
heard a - bout is true. So you
Fm7
F9
B♭(add9)
B♭
Fm7
F9
ain't got an - y fam - 'ly. Well, who said you need - ed
B♭(add9)
Gm7
B♭/C
C7
one? Ain't ya glad no - bod - y's wait - in' up for
A♭(add9)
Fsus
F
B♭
you? When I dream on my

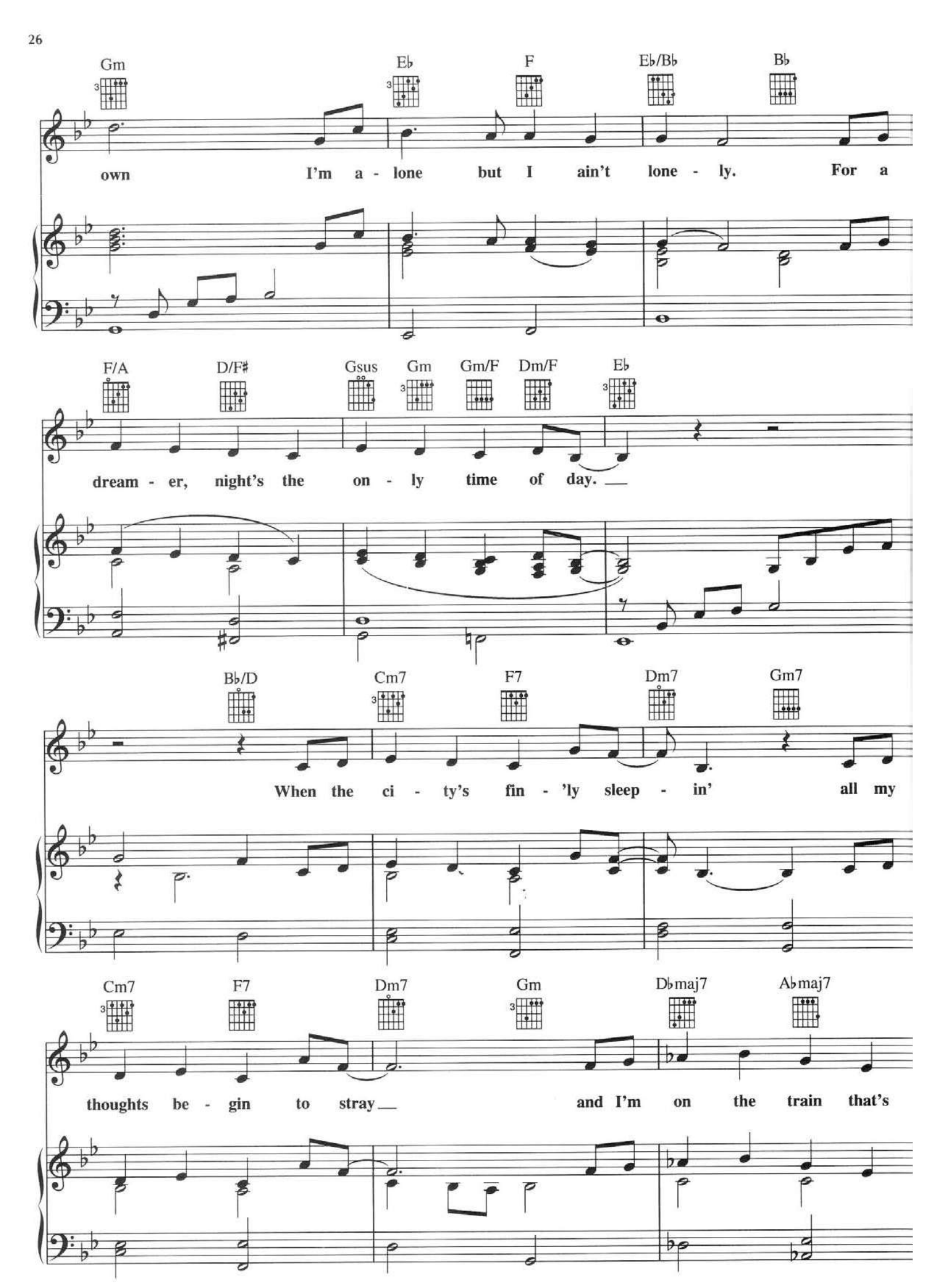
Gm
E♭
F
E♭/B♭
B♭
own I'm a - lone but I ain't lone - ly. For a
F/A
D/F♯
Gsus
Gm
Gm/F
Dm/F
E♭
dream - er, night's the on - ly time of day.
B♭/D
Cm7
F7
Dm7
Gm7
When the ci - ty's fin - 'ly sleep - in' all my
Cm7
F7
Dm7
Gm
D♭maj7
A♭maj7
thoughts be - gin to stray and I'm on the train that's

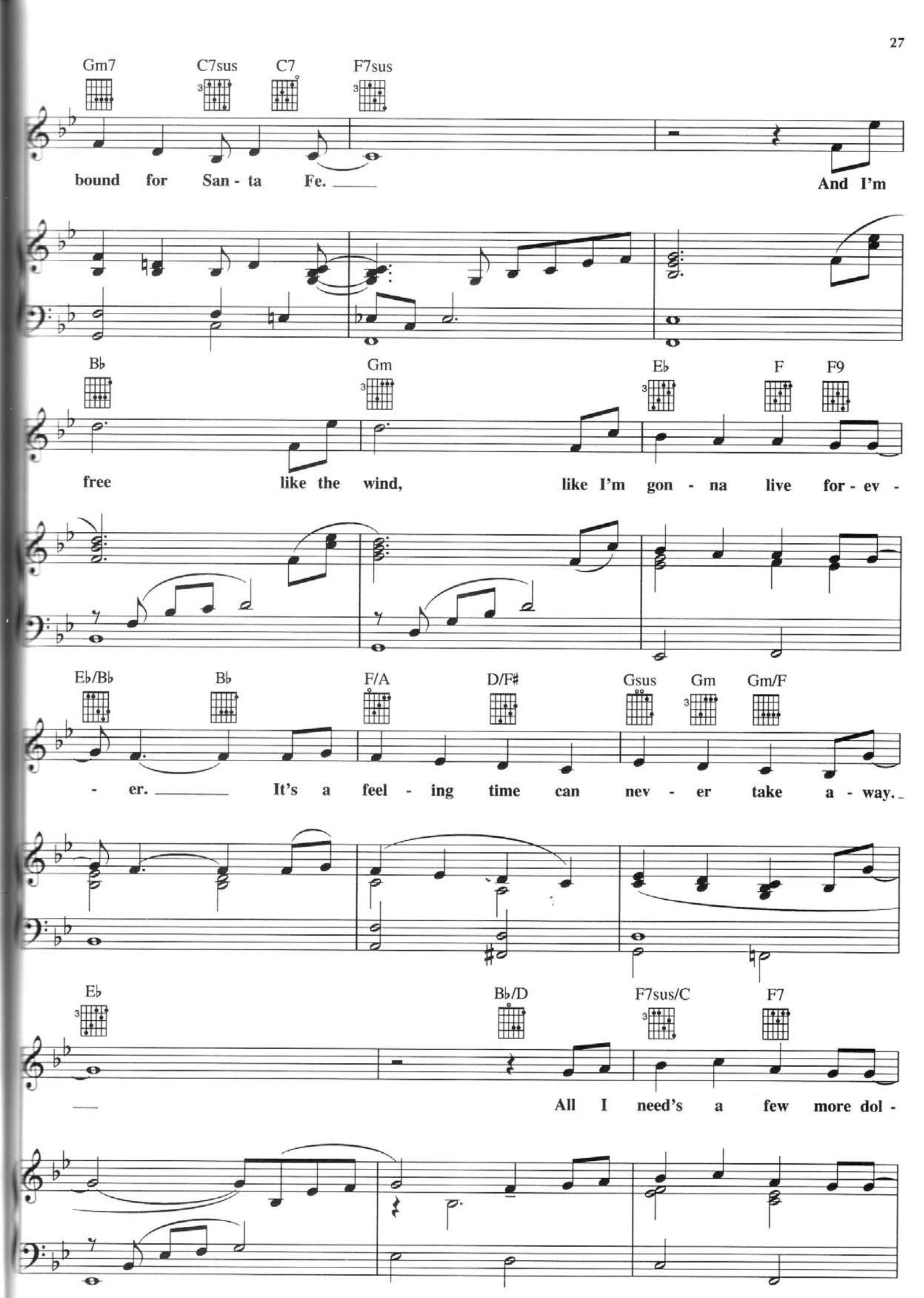
Gm7
C7sus
C7
F7sus
bound for San - ta Fe.
And I'm
B♭
Gm
E♭
F
F9
free like the wind, like I'm gon - na live for - ev -
E♭/B♭
B♭
F/A
D/F♯
Gsus
Gm
Gm/F
- er. It's a feel - ing time can nev - er take a - way.
E♭
B♭/D
F7sus/C
F7
All I need's a few more dol -

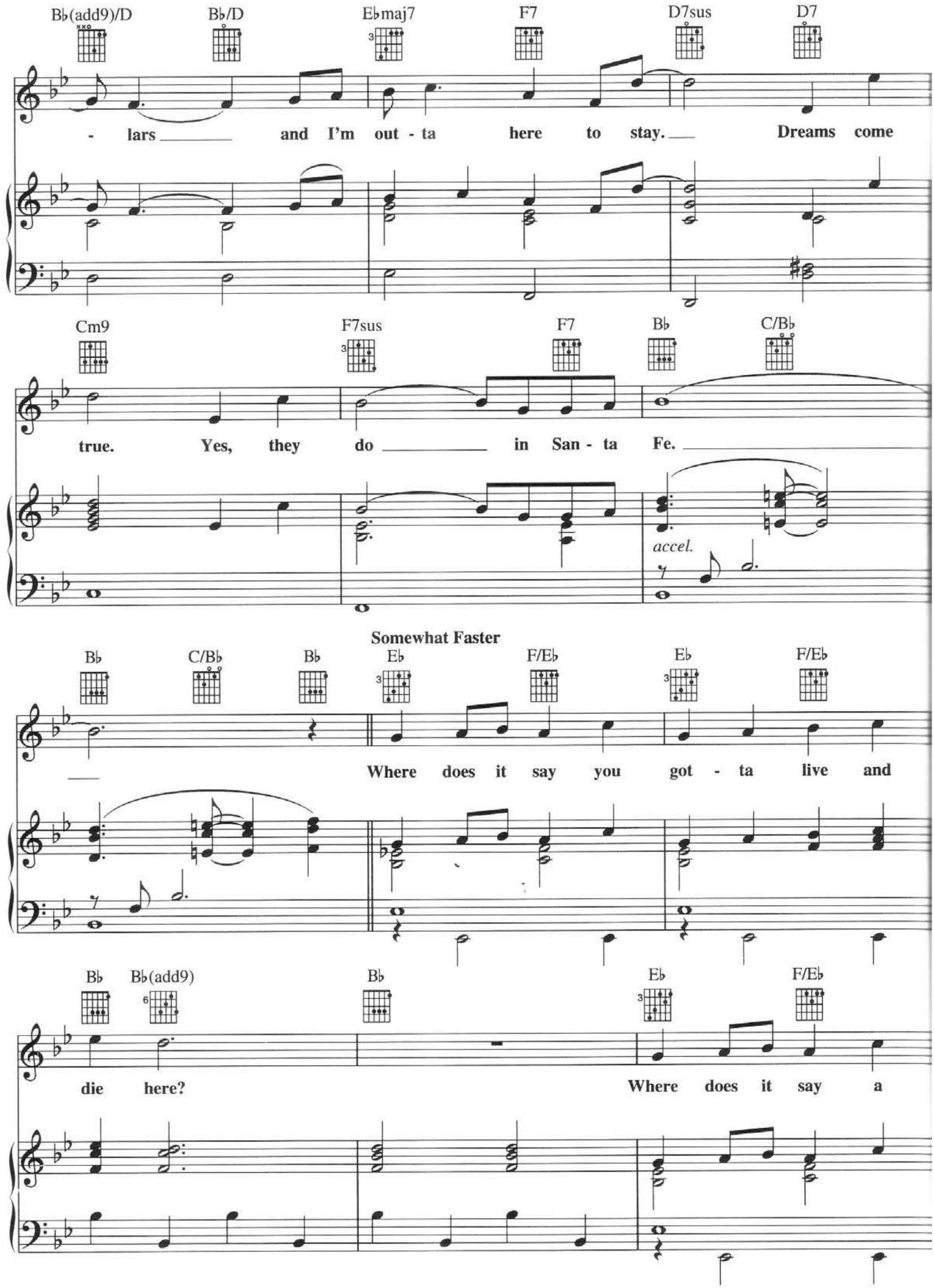
B♭(add9)/D
B♭/D
E♭maj7
F7
D7sus
D7
- lars and I'm out - ta here to stay. Dreams come
Cm9
F7sus
F7
B♭
C/B♭
true. Yes, they do in San - ta Fe.
accel.
Somewhat Faster
B♭
C/B♭
B♭
E♭
F/E♭
E♭
F/E♭
Where does it say you got - ta live and
B♭
B♭(add9)
B♭
E♭
F/E♭
die here?
Where does it say a

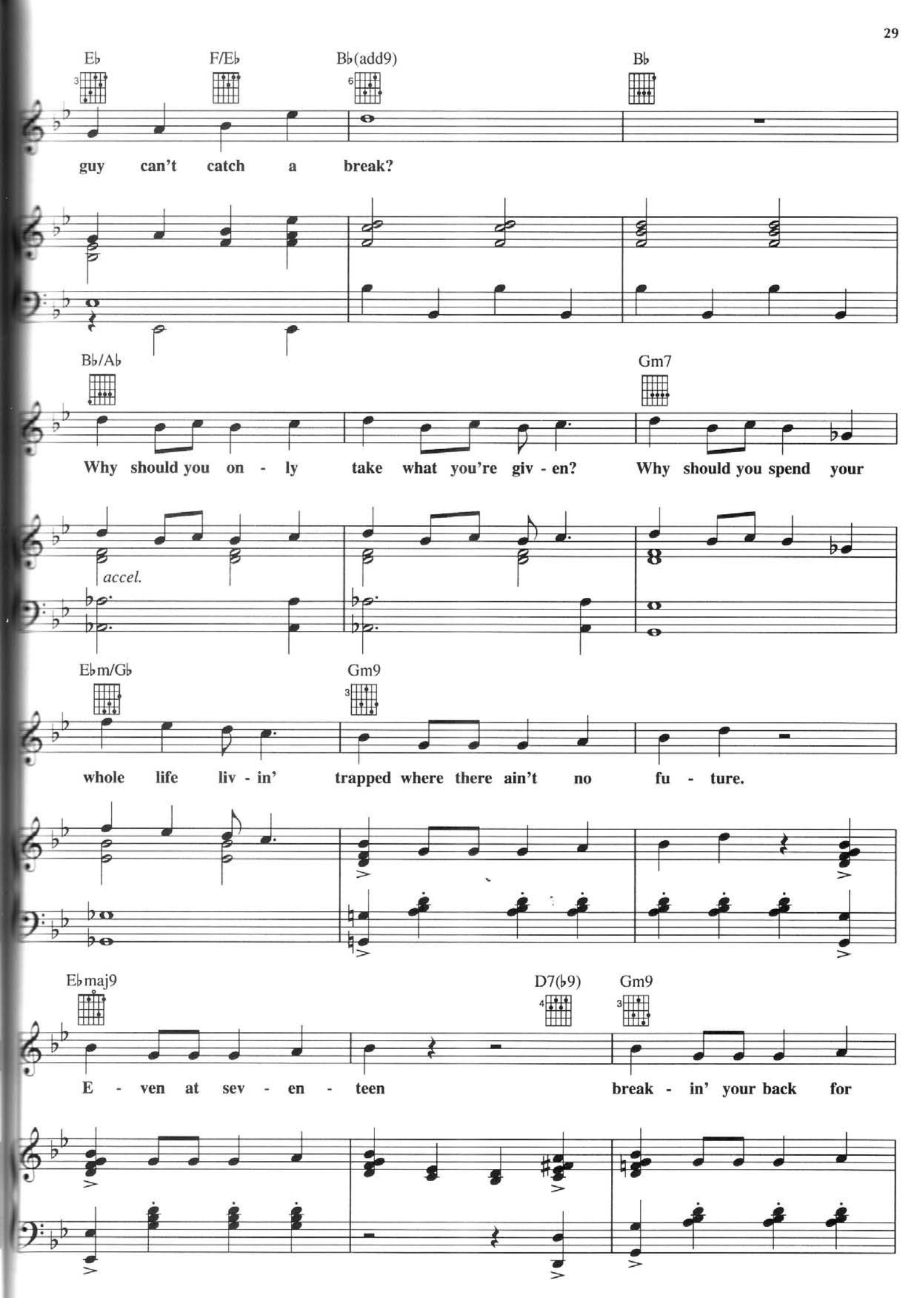
E♭
F/E♭
B♭(add9)
B♭
guy can't catch a break?
B♭/A♭
Gm7
Why should you on - ly take what you're giv - en? Why should you spend your
accel.
E♭m/G♭
Gm9
whole life liv - in' trapped where there ain't no fu - ture.
E♭maj9
D7(♭9)
Gm9
E - ven at sev - en - teen break - in' your back for

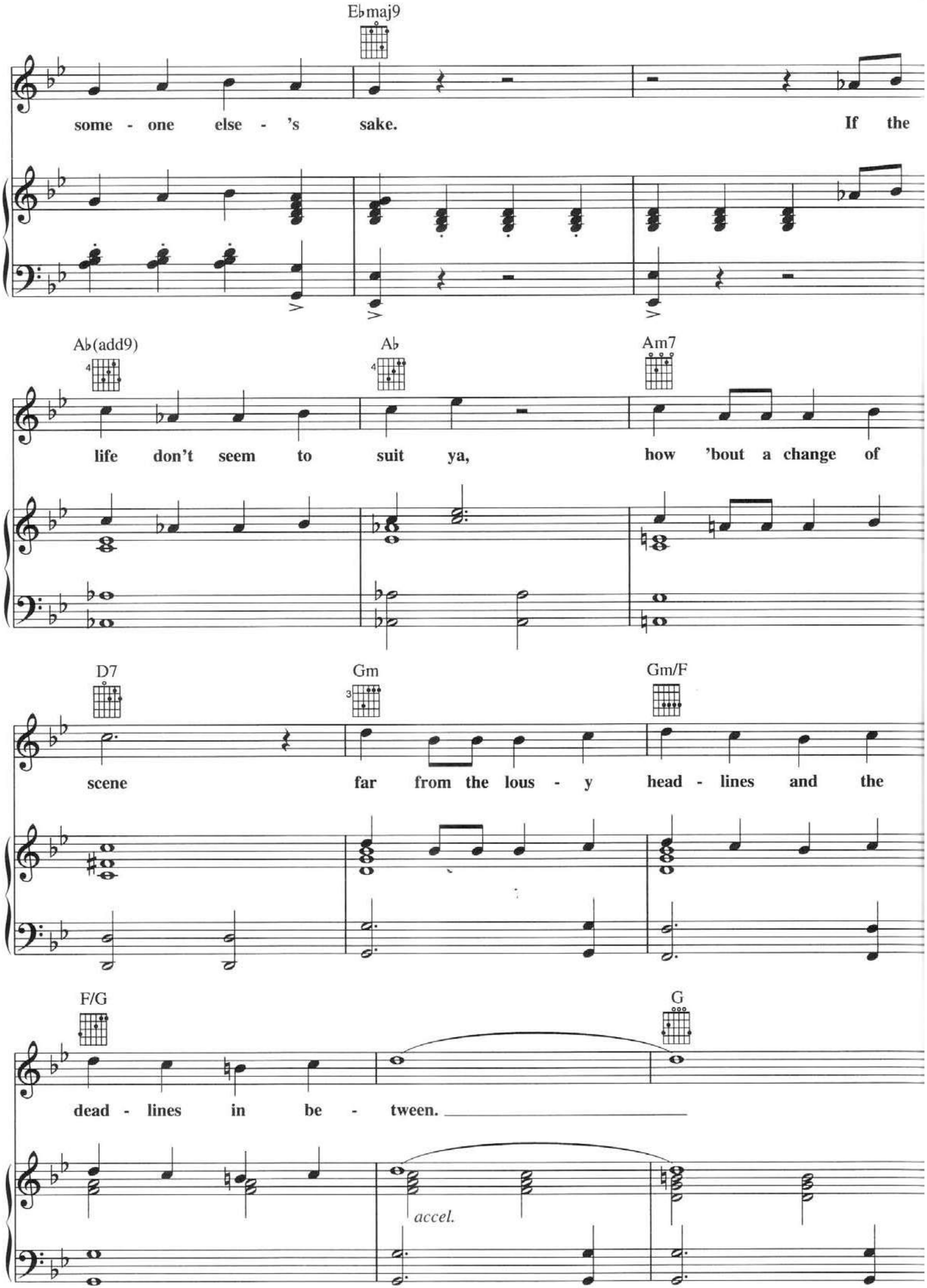
E♭maj9
some - one else - 's sake. If the
A♭(add9)
A♭
Am7
life don't seem to suit ya, how 'bout a change of
D7
Gm
Gm/F
scene far from the lous - y head - lines and the
F/G
G
dead - lines in be - tween.
accel.

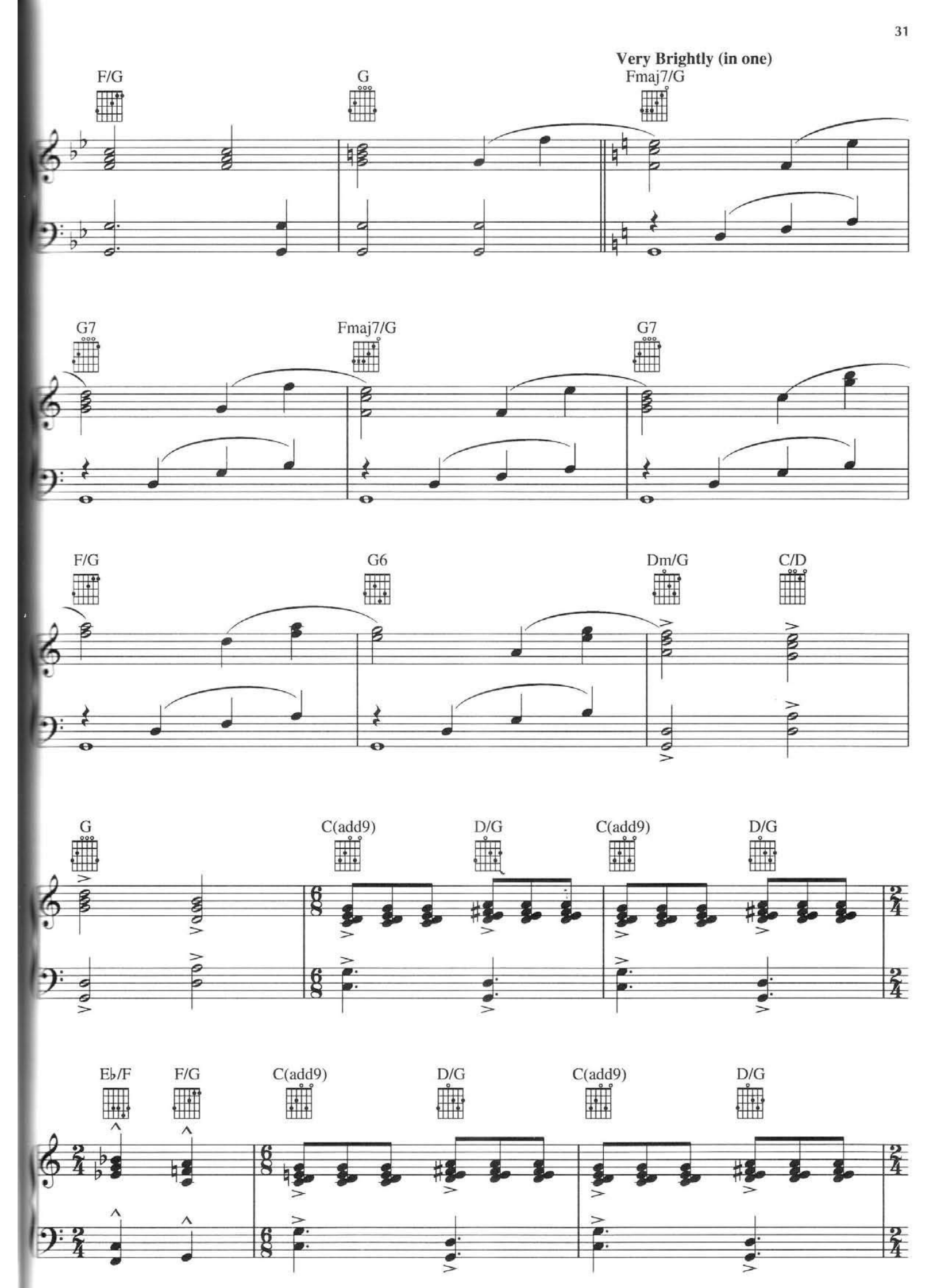
Very Brightly (in one)
F/G
G
Fmaj7/G
G7
Fmaj7/G
G7
F/G
G6
Dm/G
C/D
G
C(add9)
D/G
C(add9)
D/G
E♭/F
F/G
C(add9)
D/G
C(add9)
D/G

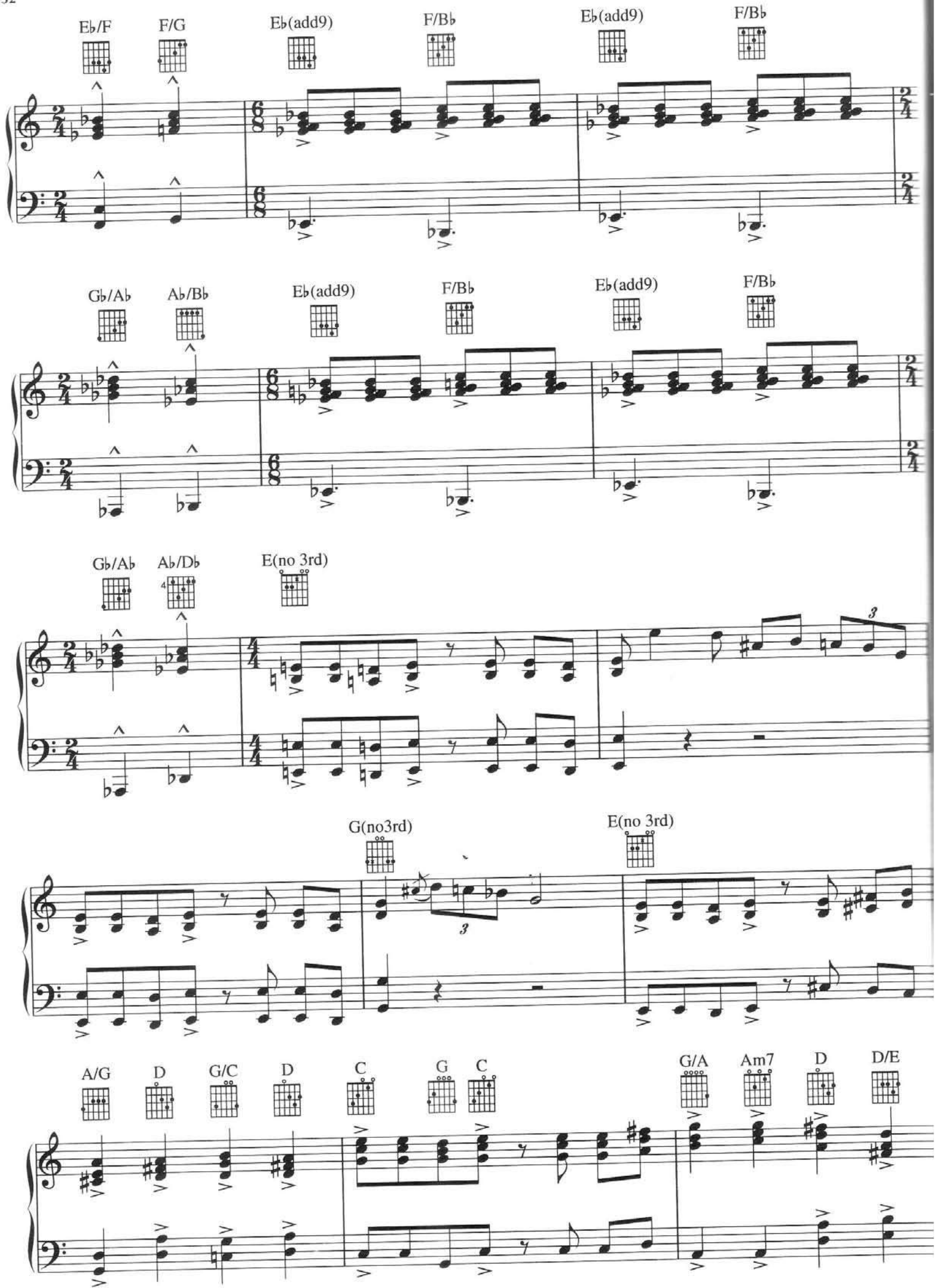
E♭/F
F/G
E♭(add9)
F/B♭
E♭(add9)
F/B♭
G♭/A♭
A♭/B♭
E♭(add9)
F/B♭
E♭(add9)
F/B♭
G♭/A♭
A♭/D♭
E(no 3rd)
G(no3rd)
E(no 3rd)
A/G
D
G/C
D
C
G
C
G/A
Am7
D
D/E

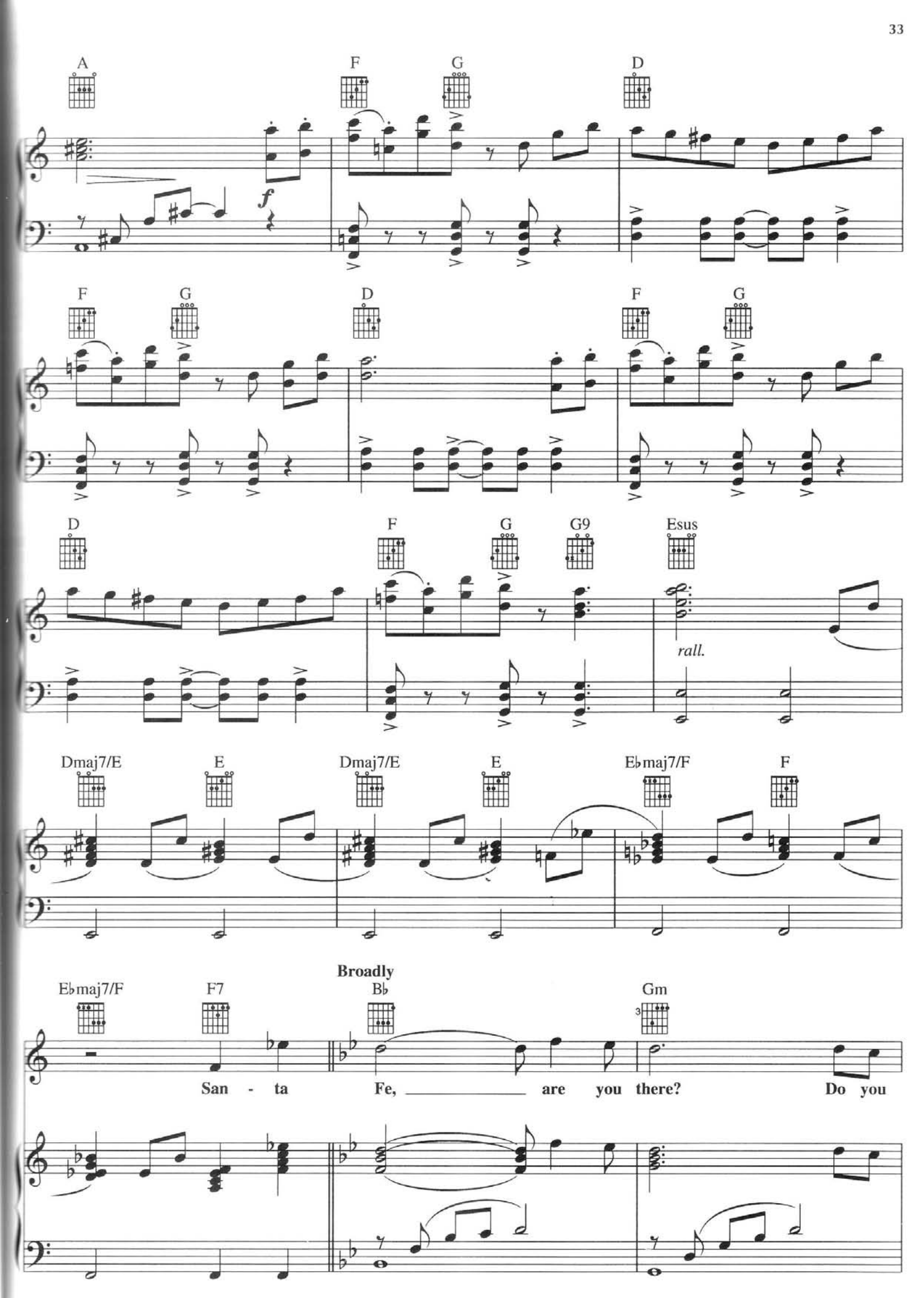
A
F
G
D
f
F
G
D
F
G
D
F
G
G9
Esus
rall.
Dmaj7/E
E
Dmaj7/E
E
E♭maj7/F
F
E♭maj7/F
F7
Broadly
B♭
Gm
San - ta Fe, are you there? Do you

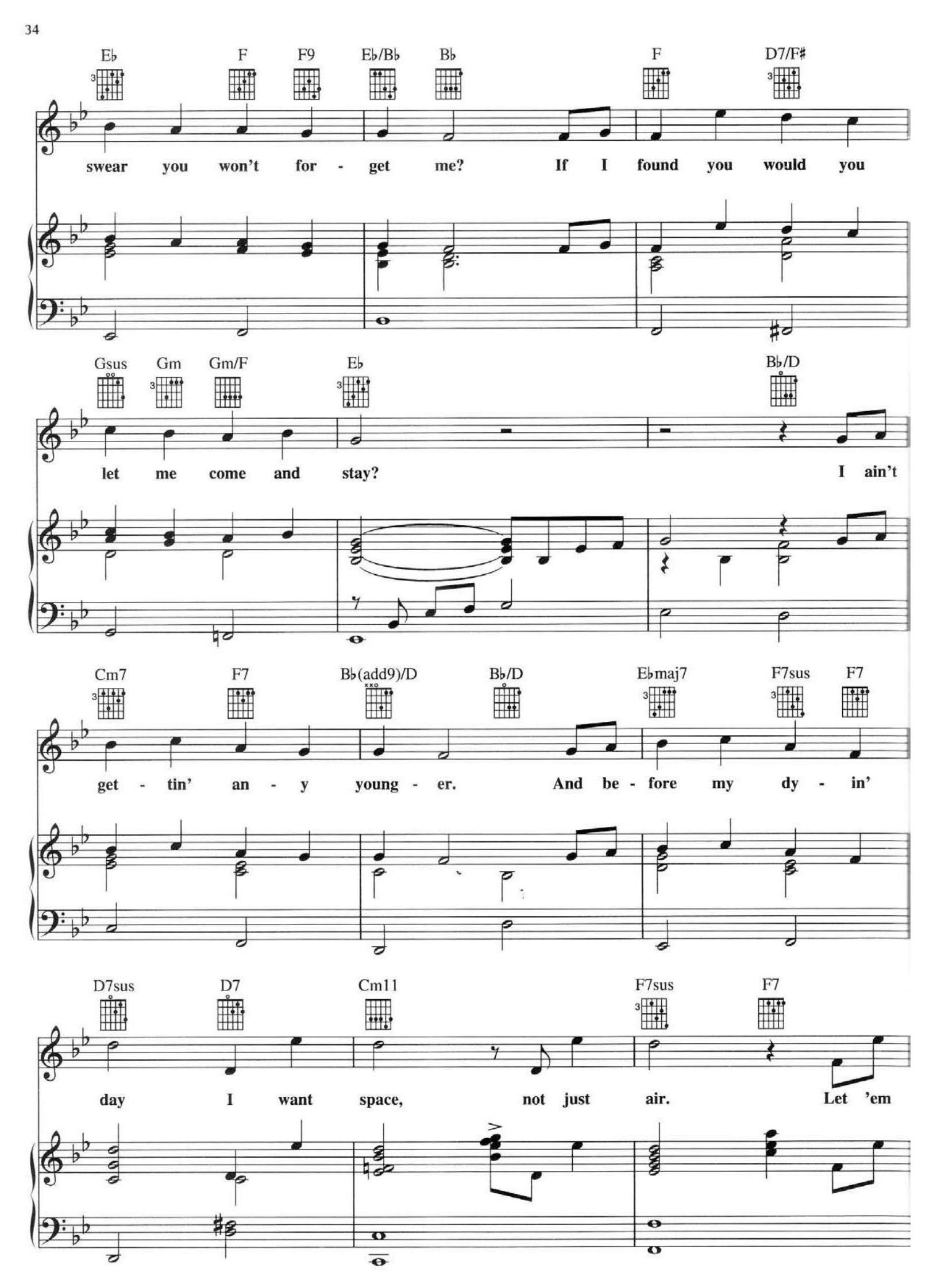
E♭ F F9 E♭/B♭ B♭ F D7/F♯
swear you won't for - get me? If I found you would you
Gsus Gm Gm/F E♭ B♭/D
let me come and stay? I ain't
Cm7 F7 B♭(add9)/D B♭/D E♭maj7 F7sus F7
get - tin' an - y young - er. And be - fore my dy - in'
D7sus D7 Cm11 F7sus F7
day I want space, not just air. Let 'em

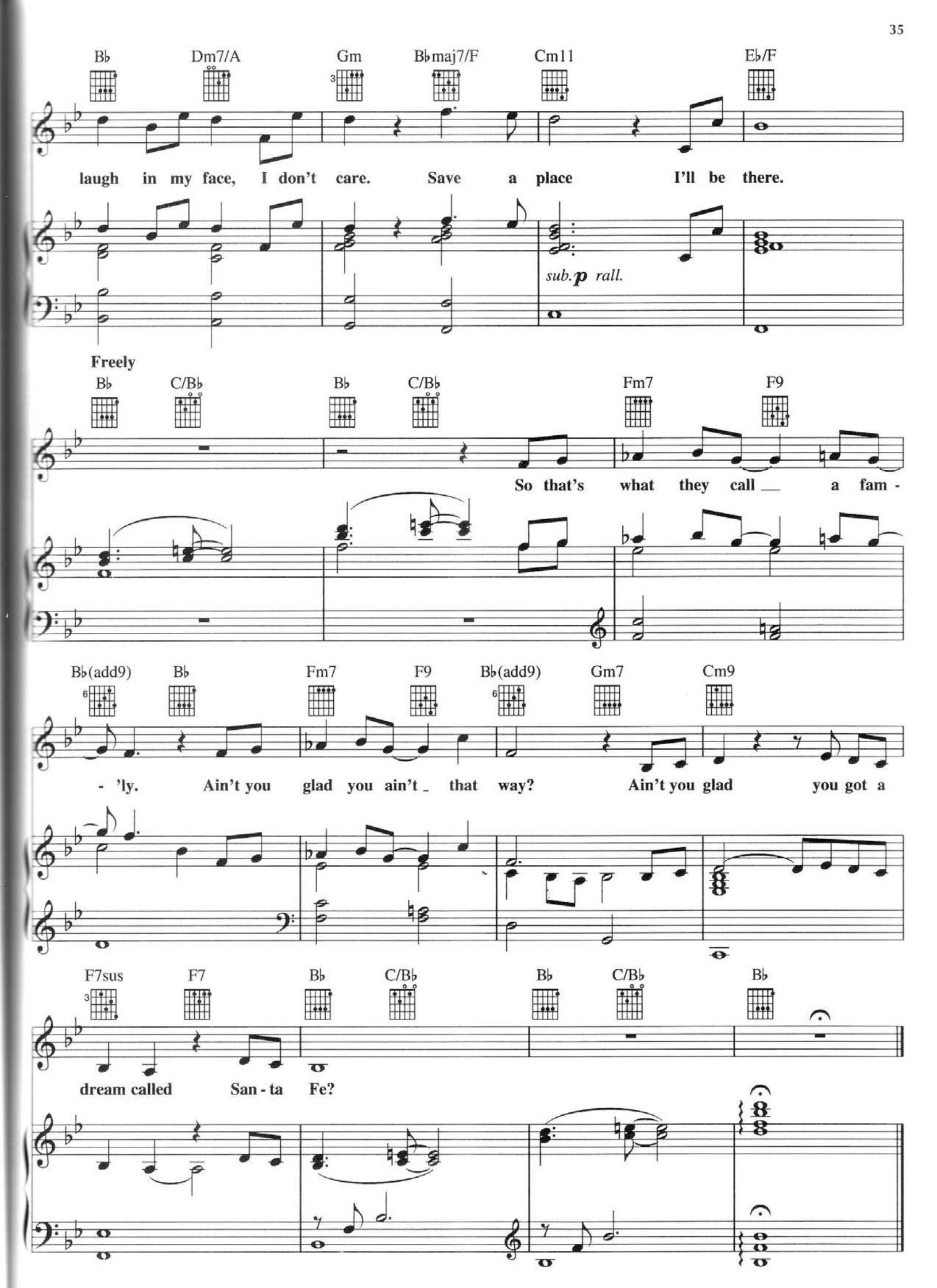
B♭ Dm7/A Gm B♭maj7/F Cm11 E♭/F
laugh in my face, I don't care. Save a place I'll be there.
sub. p rall.
Freely
B♭ C/B♭ B♭ C/B♭ Fm7 F9
So that's what they call a fam -
B♭(add9) B♭ Fm7 F9 B♭(add9) Gm7 Cm9
- 'ly. Ain't you glad you ain't that way? Ain't you glad you got a
F7sus F7 B♭ C/B♭ B♭ C/B♭ B♭
dream called San - ta Fe?

MY LOVEY DOVEY BABY

Music by ALAN MENKEN
Lyrics by JACK FELDMAN

Moderately (played as)

B♭/F Gdim7 F7/A B♭ G7

mf

My lov - ey-dov - ey ba -

C9 F7

- by, I boo - hoo - hoo ___ for

B♭ Cm9 C♯dim7 B♭/D E♭ E♭m

you. I used to be your toot -

© 1992 Wonderland Music Co., Inc.
International Copyright Secured All Rights Reserved

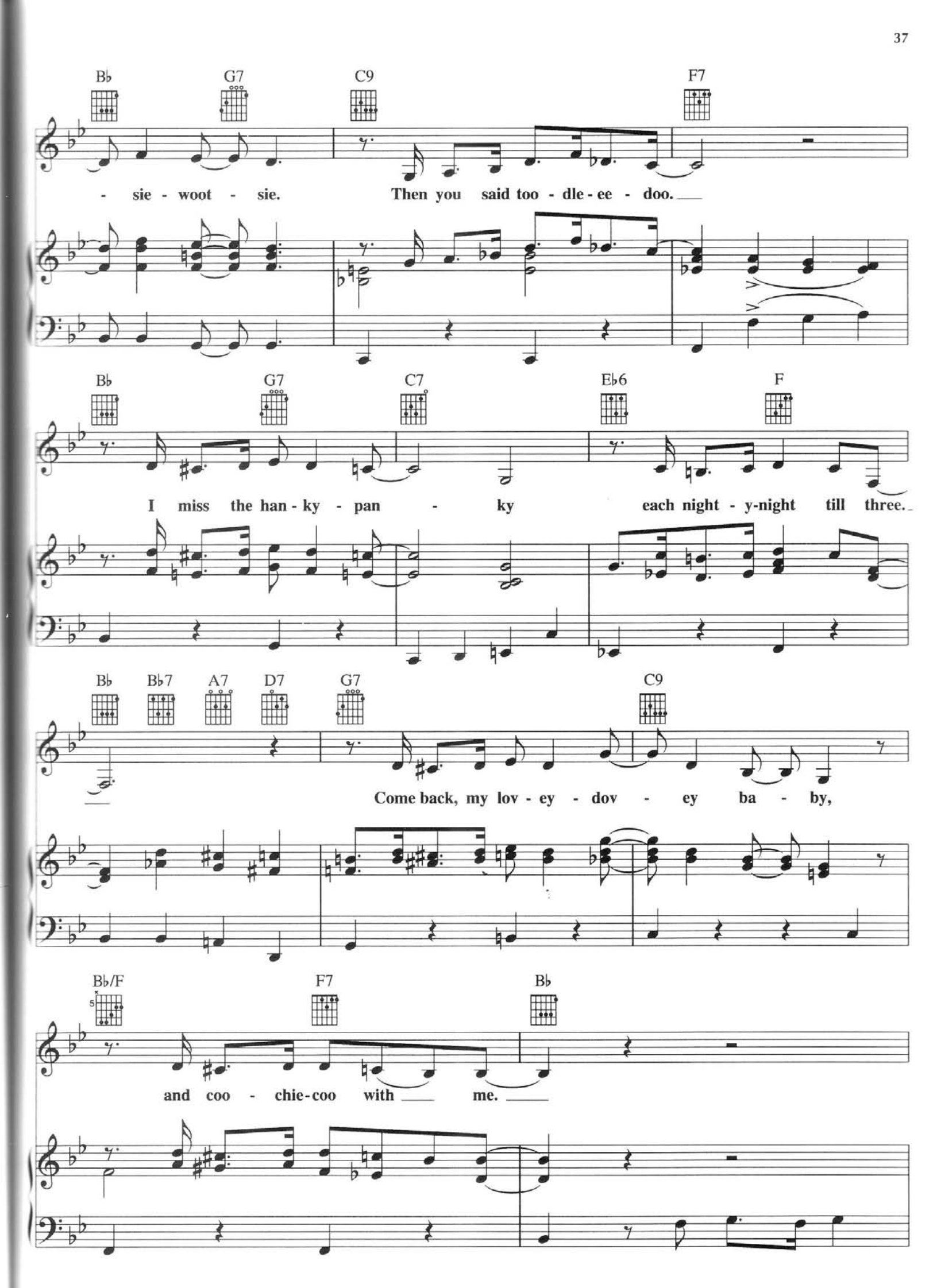
B♭ G7 C9 F7
- sie - woot - sie. Then you said too - dle - ee - doo.
B♭ G7 C7 E♭6 F
I miss the han - ky - pan - ky each night - y-night till three.
B♭ B♭7 A7 D7 G7 C9
Come back, my lov - ey - dov - ey ba - by,
B♭/F F7 B♭
and coo - chie-coo with me.

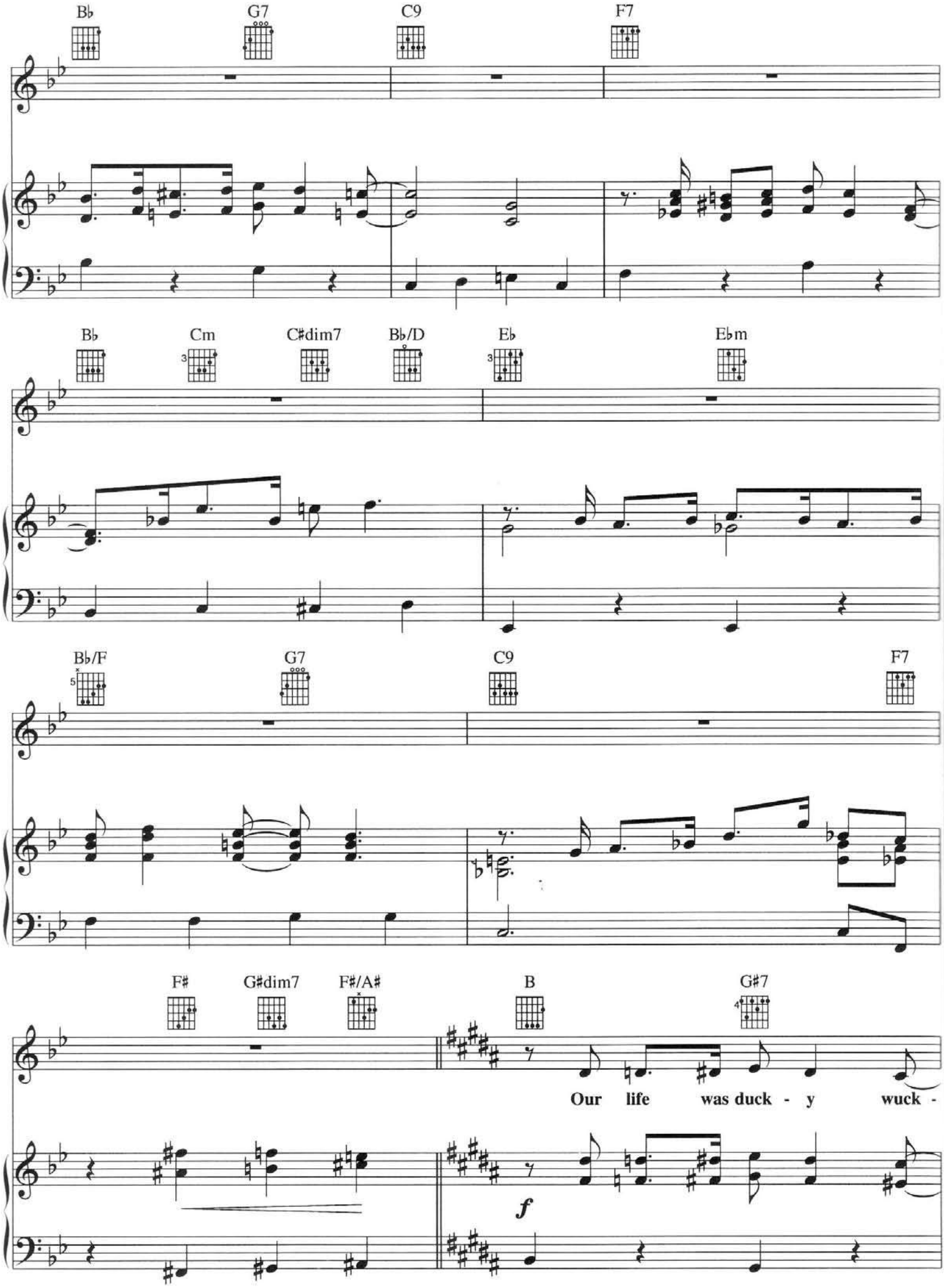
B♭
G7
C9
F7
B♭
Cm
C♯dim7
B♭/D
E♭
E♭m
B♭/F
G7
C9
F7
F♯
G♯dim7
F♯/A♯
B
G♯7
Our life was duck - y wuck -
f

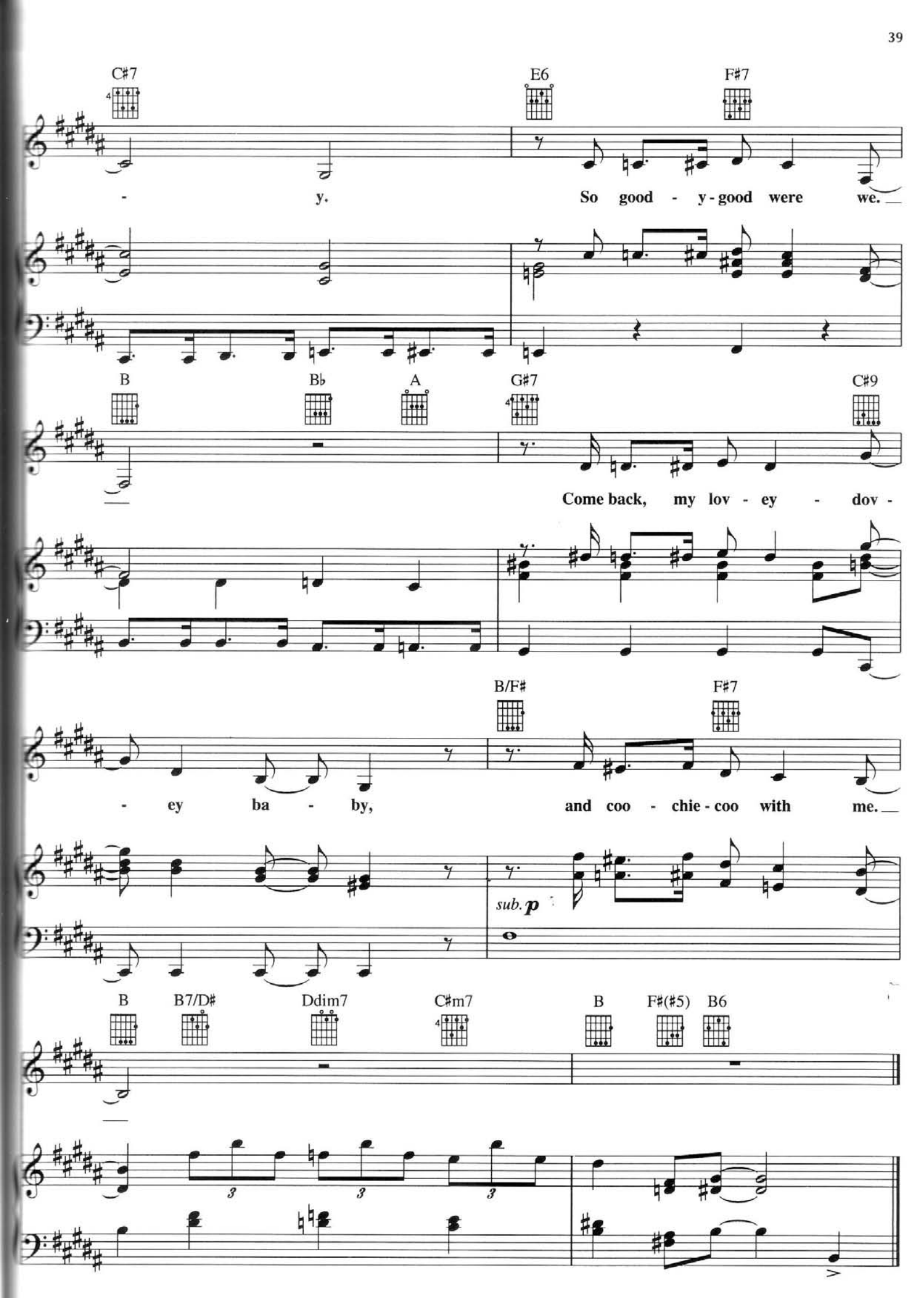
C#7
E6
F#7
- y.
So good - y - good were we.
B
B♭
A
G#7
C#9
Come back, my lov - ey - dov -
B/F#
F#7
- ey ba - by,
and coo - chie - coo with me.
sub. p
B
B7/D#
Ddim7
C#m7
B
F#(#5)
B6

THE WORLD WILL KNOW

Music by ALAN MENKEN
Lyrics by JACK FELDMAN

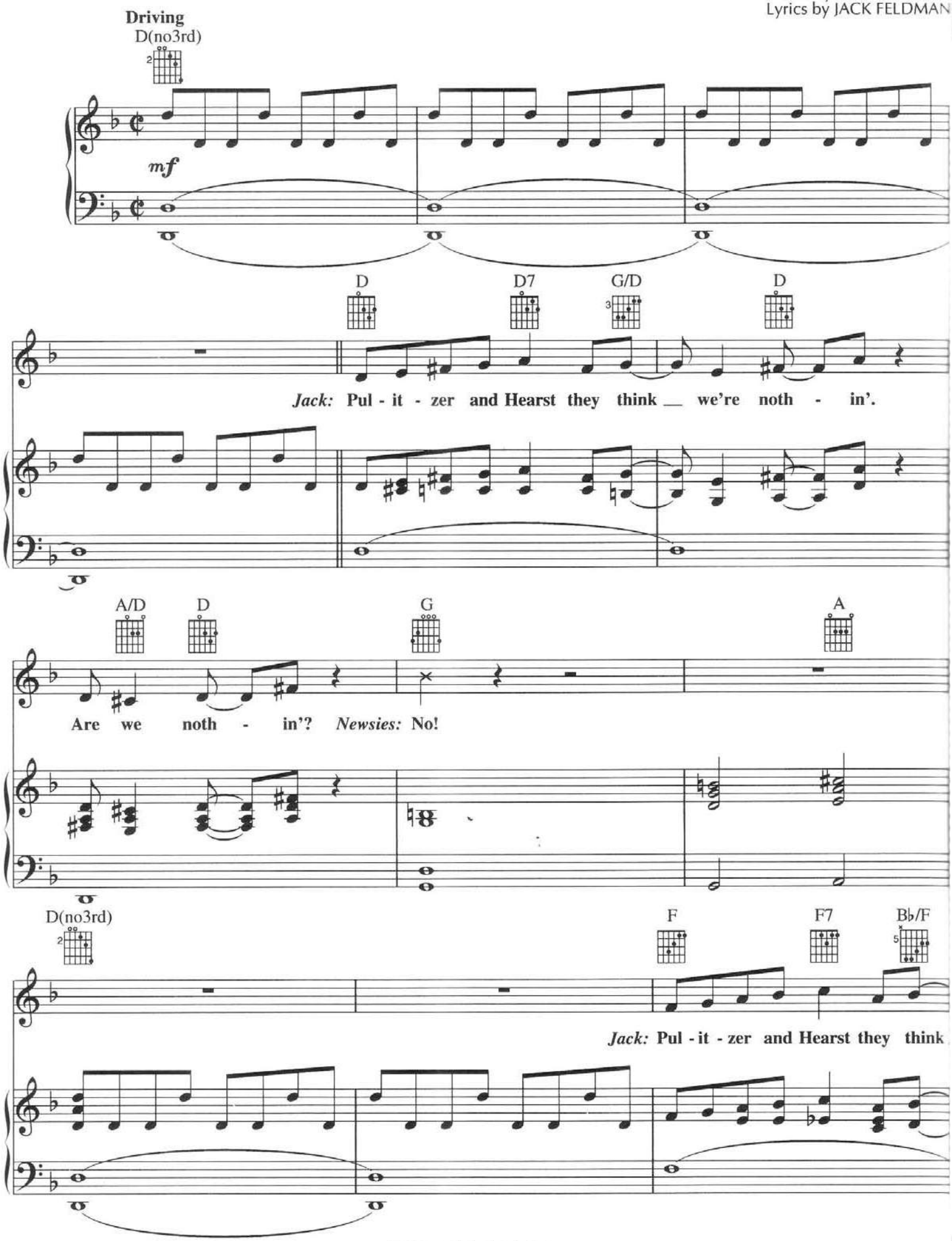

© 1992 Wonderland Music Co., Inc.
International Copyright Secured All Rights Reserved

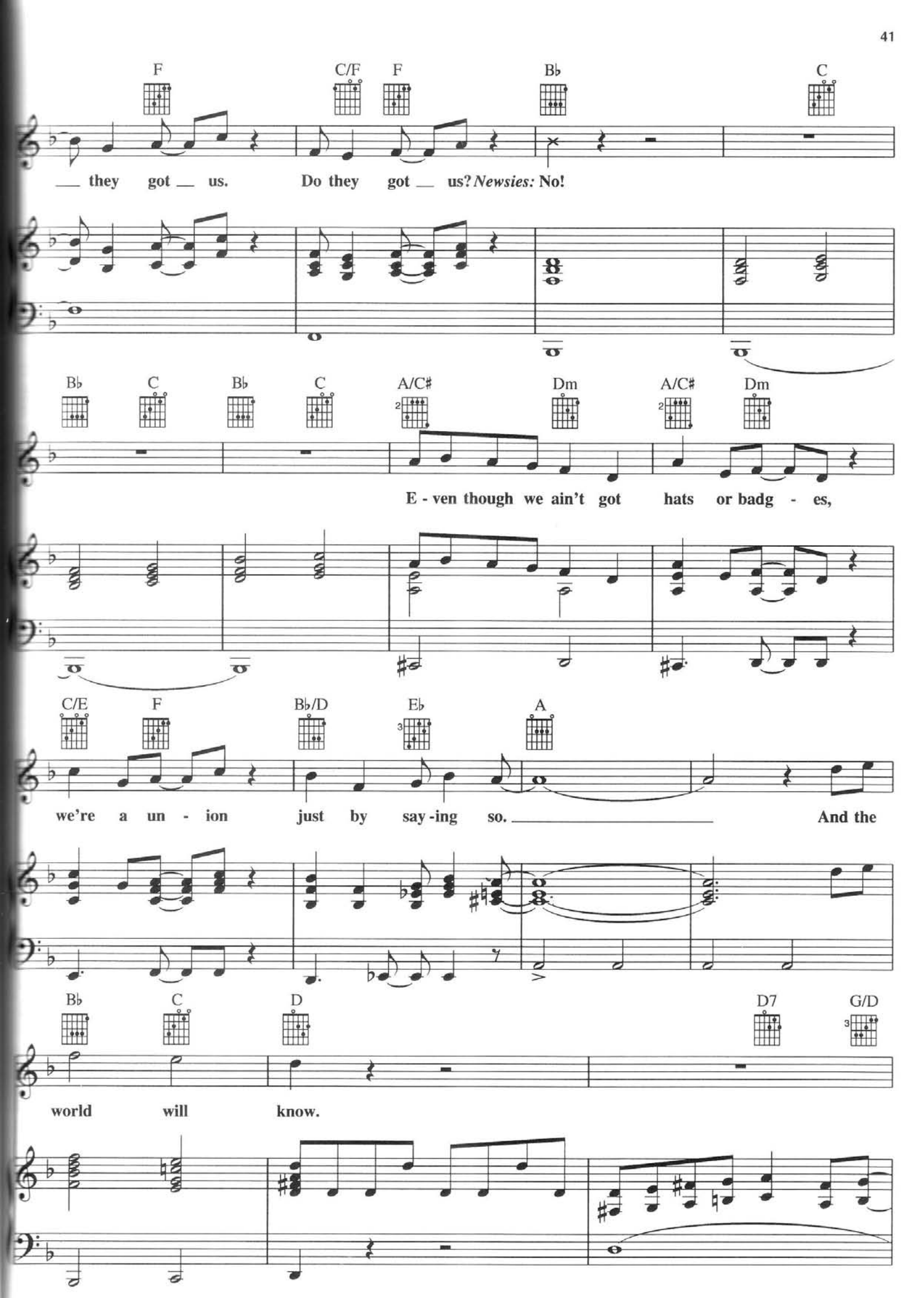
F
C/F
F
B♭
C
__ they got __ us.
Do they got __ us? *Newsies:* No!
B♭
C
B♭
C
A/C♯
Dm
A/C♯
Dm
E - ven though we ain't got hats or badg - es,
C/E
F
B♭/D
E♭
A
we're a un - ion just by say -ing so. _____ And the
B♭
C
D
D7
G/D
world will know.

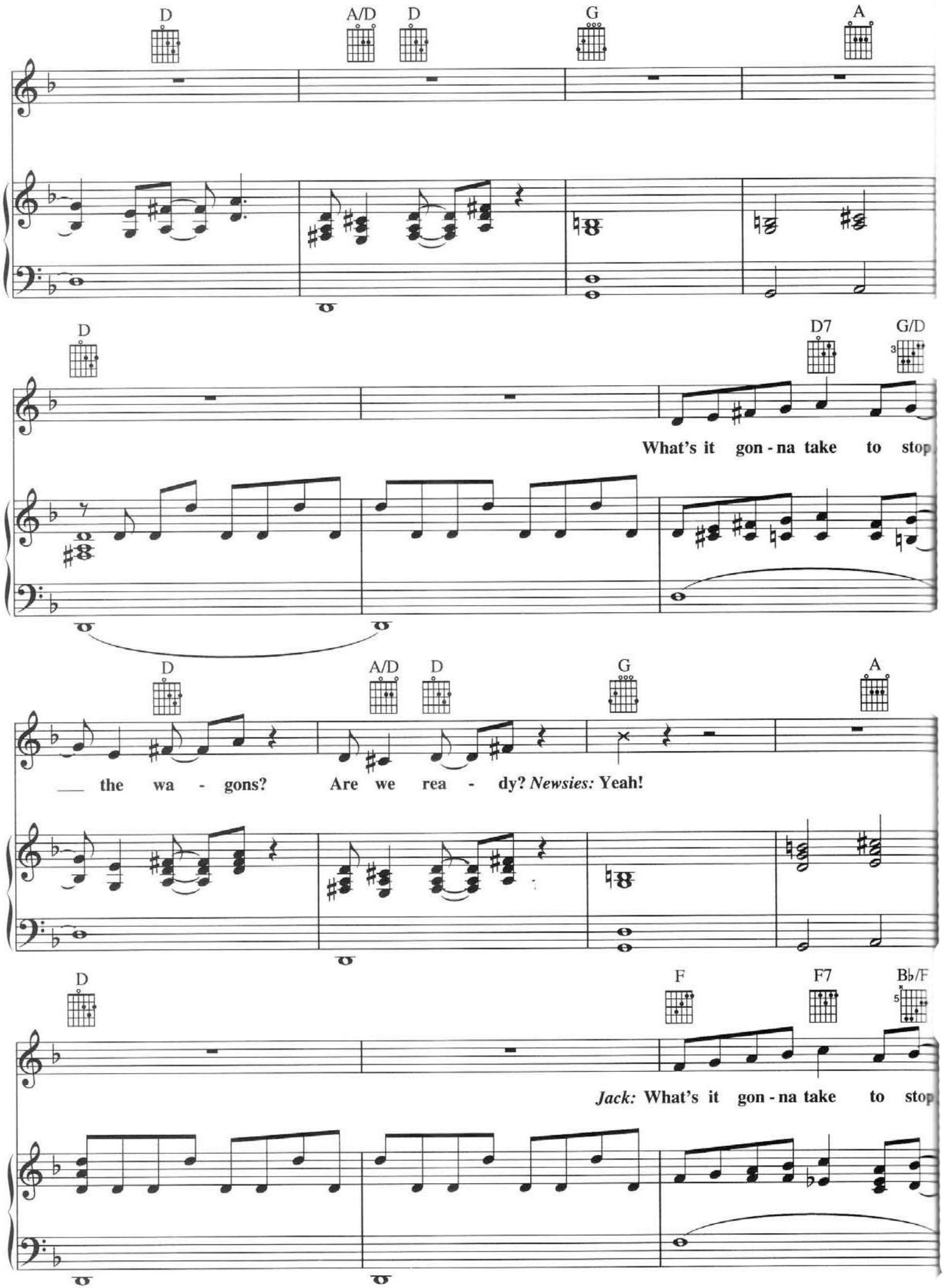
D
A/D
D
G
A
D
D7
G/D
What's it gon - na take to stop
D
A/D
D
G
A
the wa - gons? Are we rea - dy? *Newsies:* Yeah!
D
F
F7
B♭/F
Jack: What's it gon - na take to stop

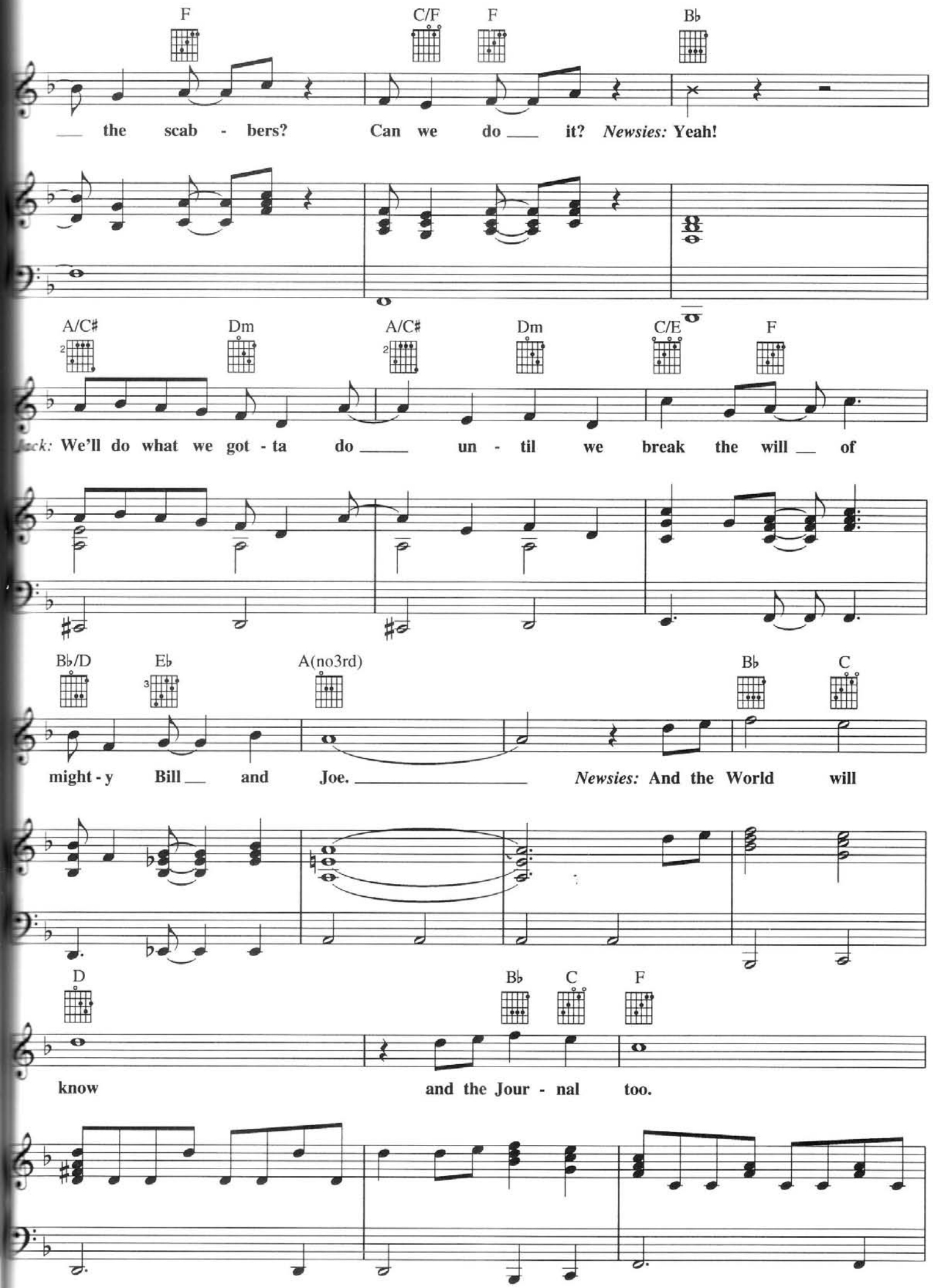
F
C/F
F
B♭
the scab - bers? Can we do it? Newsies: Yeah!
A/C♯
Dm
A/C♯
Dm
C/E
F
ck: We'll do what we got - ta do un - til we break the will of
B♭/D
E♭
A(no3rd)
B♭
C
might - y Bill and Joe. Newsies: And the World will
D
B♭
C
F
know and the Jour - nal too.

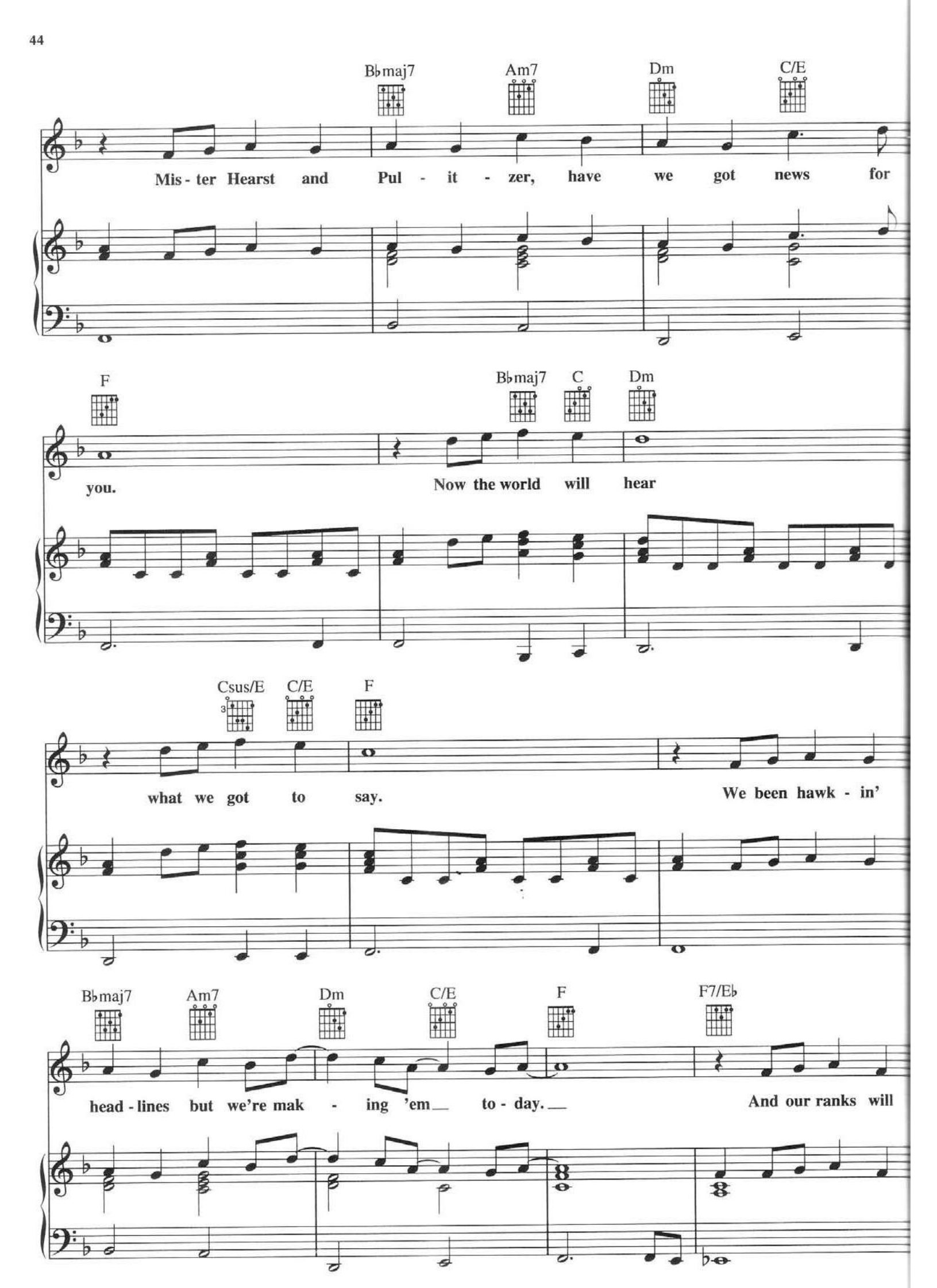
B♭maj7
Am7
Dm
C/E
Mis - ter Hearst and Pul - it - zer, have we got news for
F
you.
B♭maj7
C
Dm
Now the world will hear
Csus/E
C/E
F
what we got to say.
We been hawk - in'
B♭maj7
Am7
Dm
C/E
F
F7/E♭
head - lines but we're mak - ing 'em to - day.
And our ranks will

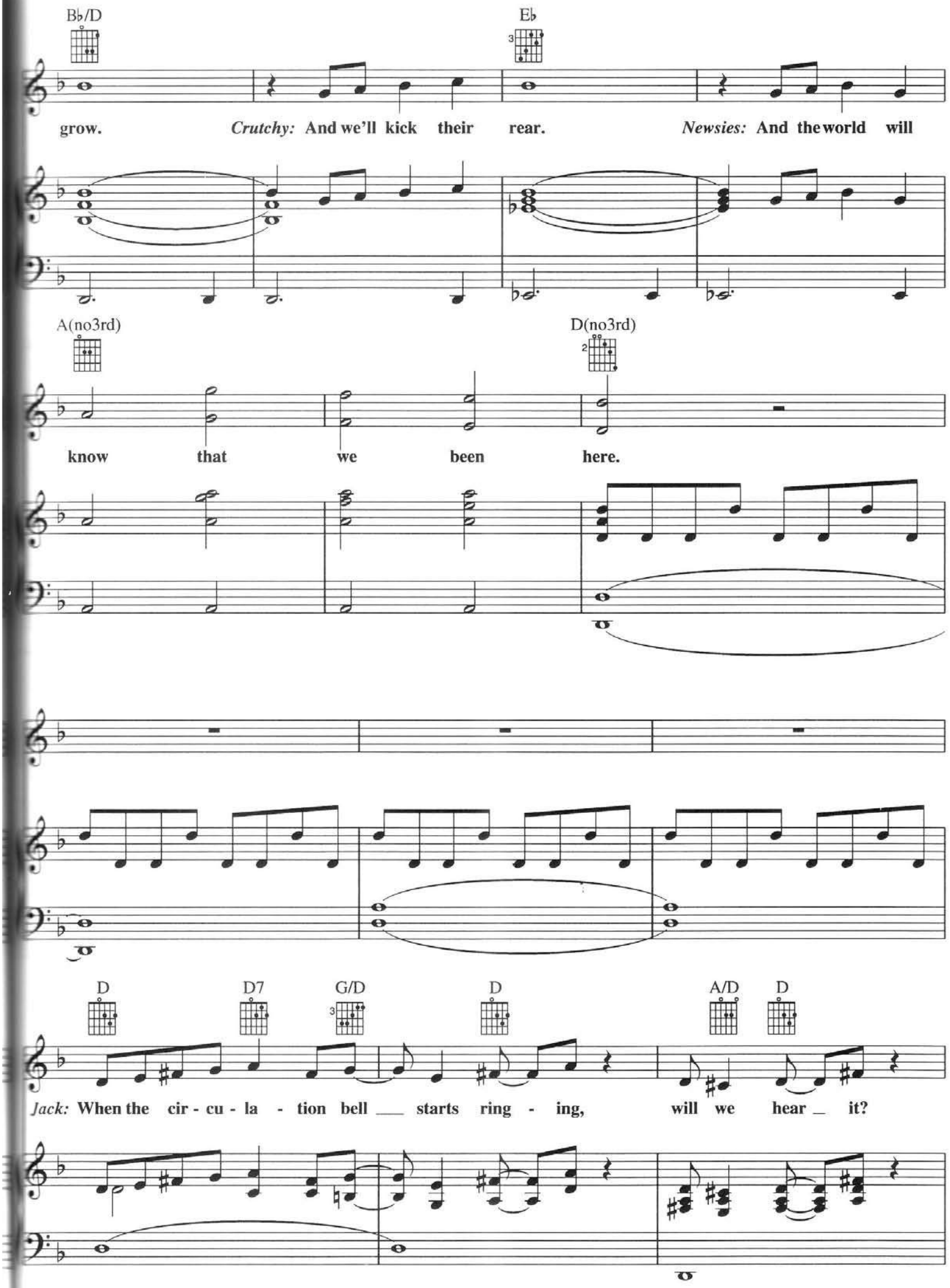
B♭/D
E♭
grow.
Crutchy: And we'll kick their rear.
Newsies: And the world will
A(no3rd)
D(no3rd)
know that we been here.
D
D7
G/D
D
A/D
D
Jack: When the cir - cu - la - tion bell ___ starts ring - ing, will we hear _ it?

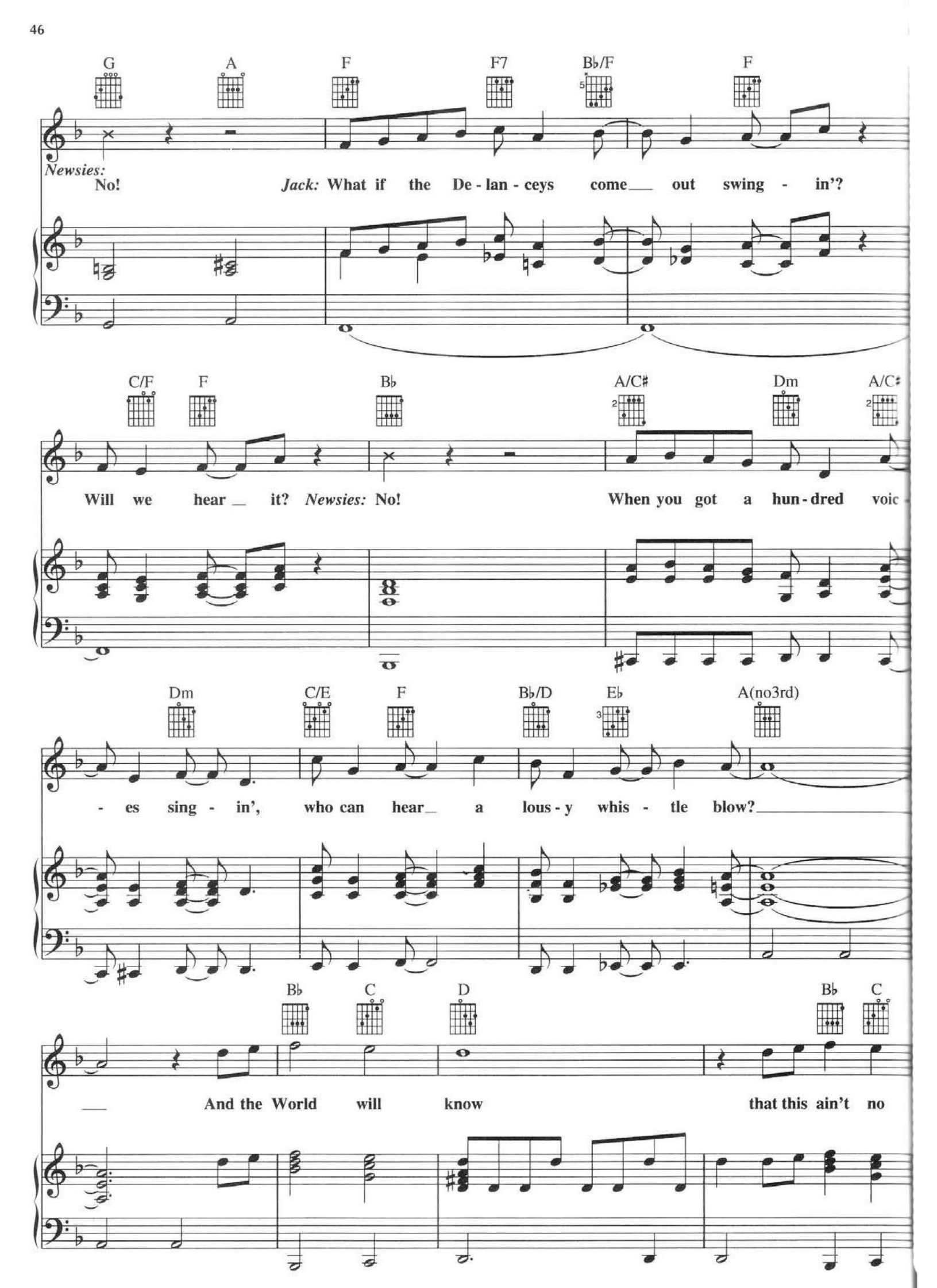
G A F F7 B♭/F F
Newsies: No! Jack: What if the De - lan - ceys come out swing - in'?
C/F F B♭ A/C♯ Dm A/C♯
Will we hear it? Newsies: No! When you got a hun - dred voic
Dm C/E F B♭/D E♭ A(no3rd)
- es sing - in', who can hear a lous - y whis - tle blow?
B♭ C D B♭ C
And the World will know that this ain't no

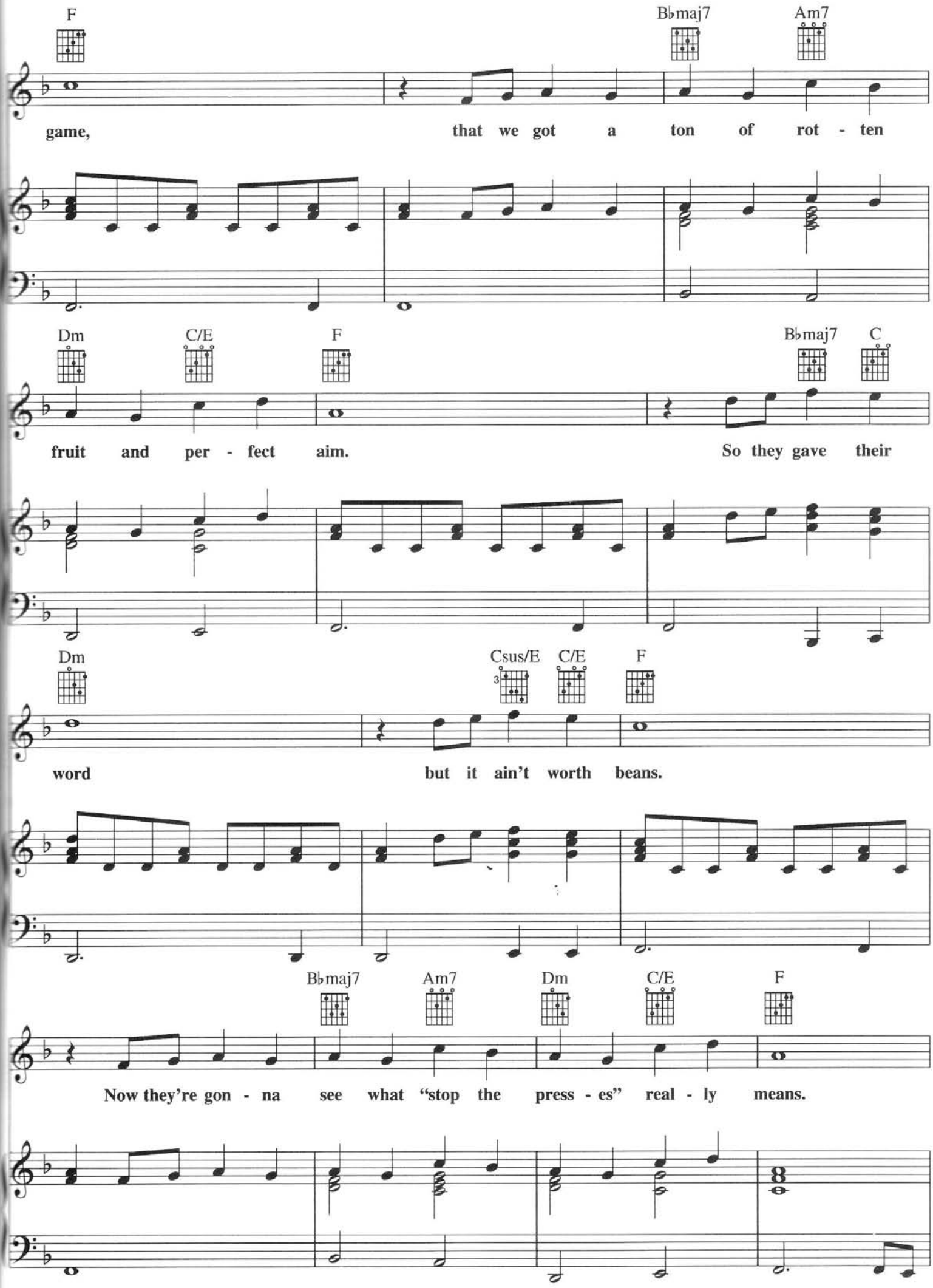
F
B♭maj7
Am7
game, that we got a ton of rot - ten
Dm
C/E
F
B♭maj7
C
fruit and per - fect aim. So they gave their
Dm
Csus/E
C/E
F
word but it ain't worth beans.
B♭maj7
Am7
Dm
C/E
F
Now they're gon - na see what "stop the press - es" real - ly means.

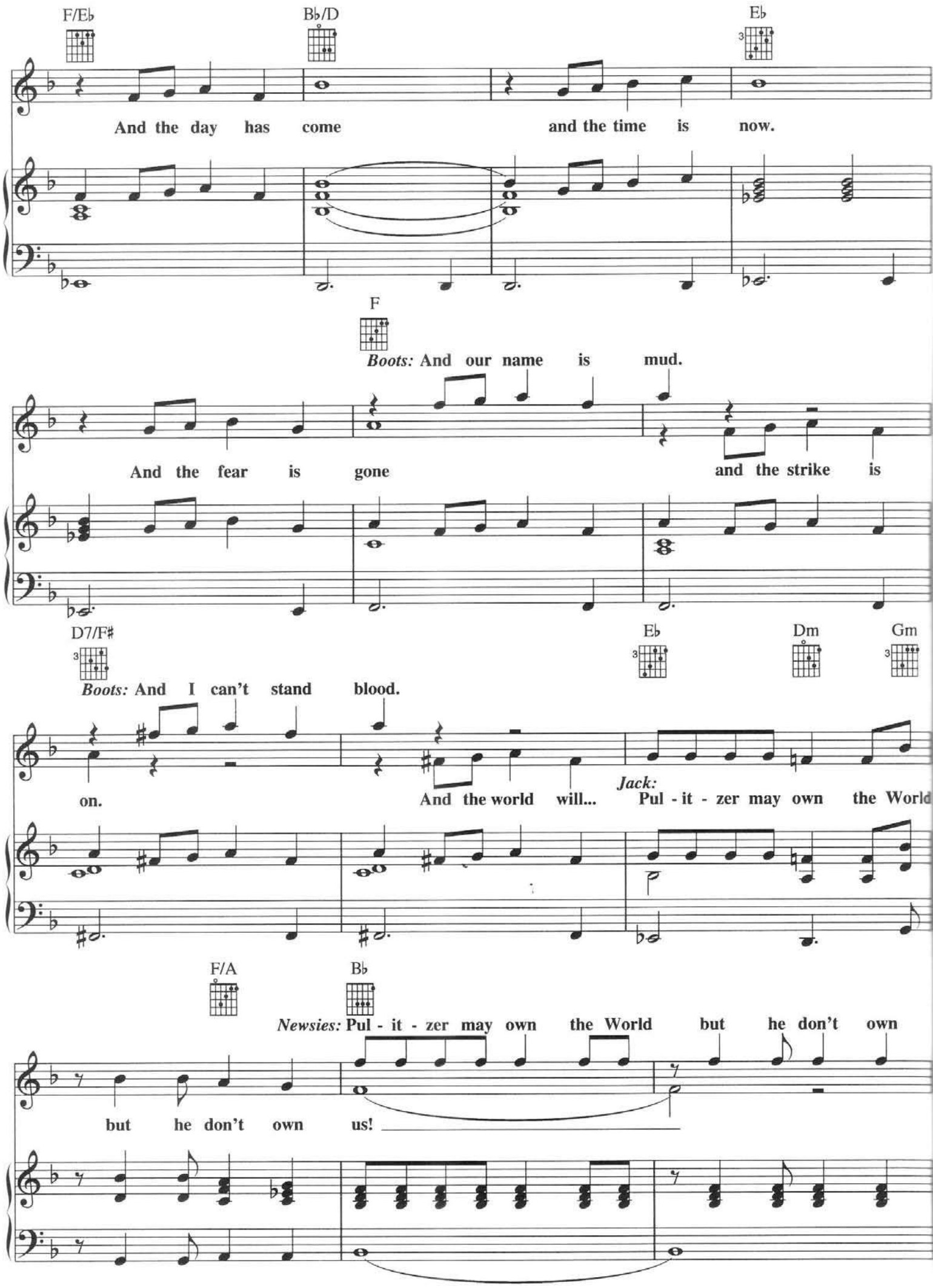
F/E♭
B♭/D
E♭
And the day has come and the time is now.
F
Boots: And our name is mud.
And the fear is gone and the strike is
D7/F♯
E♭
Dm
Gm
Boots: And I can't stand blood.
on. And the world will...
Jack: Pul - it - zer may own the World
F/A
B♭
Newsies: Pul - it - zer may own the World but he don't own
but he don't own us!

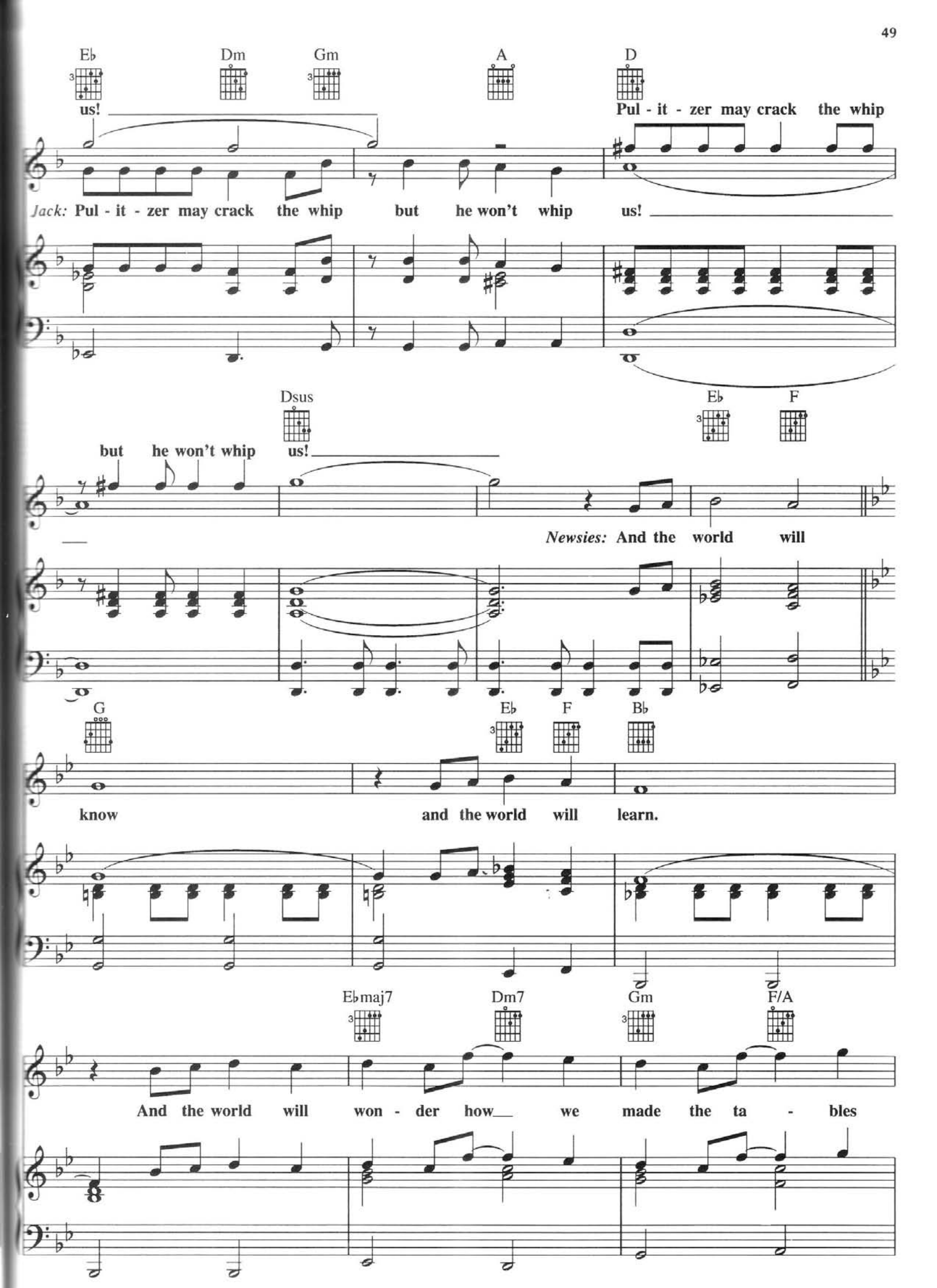
E♭ Dm Gm A D
us!
Pul - it - zer may crack the whip
Jack: Pul - it - zer may crack the whip but he won't whip us!
Dsus E♭ F
but he won't whip us!
Newsies: And the world will
G E♭ F B♭
know and the world will learn.
E♭maj7 Dm7 Gm F/A
And the world will won - der how we made the ta - bles

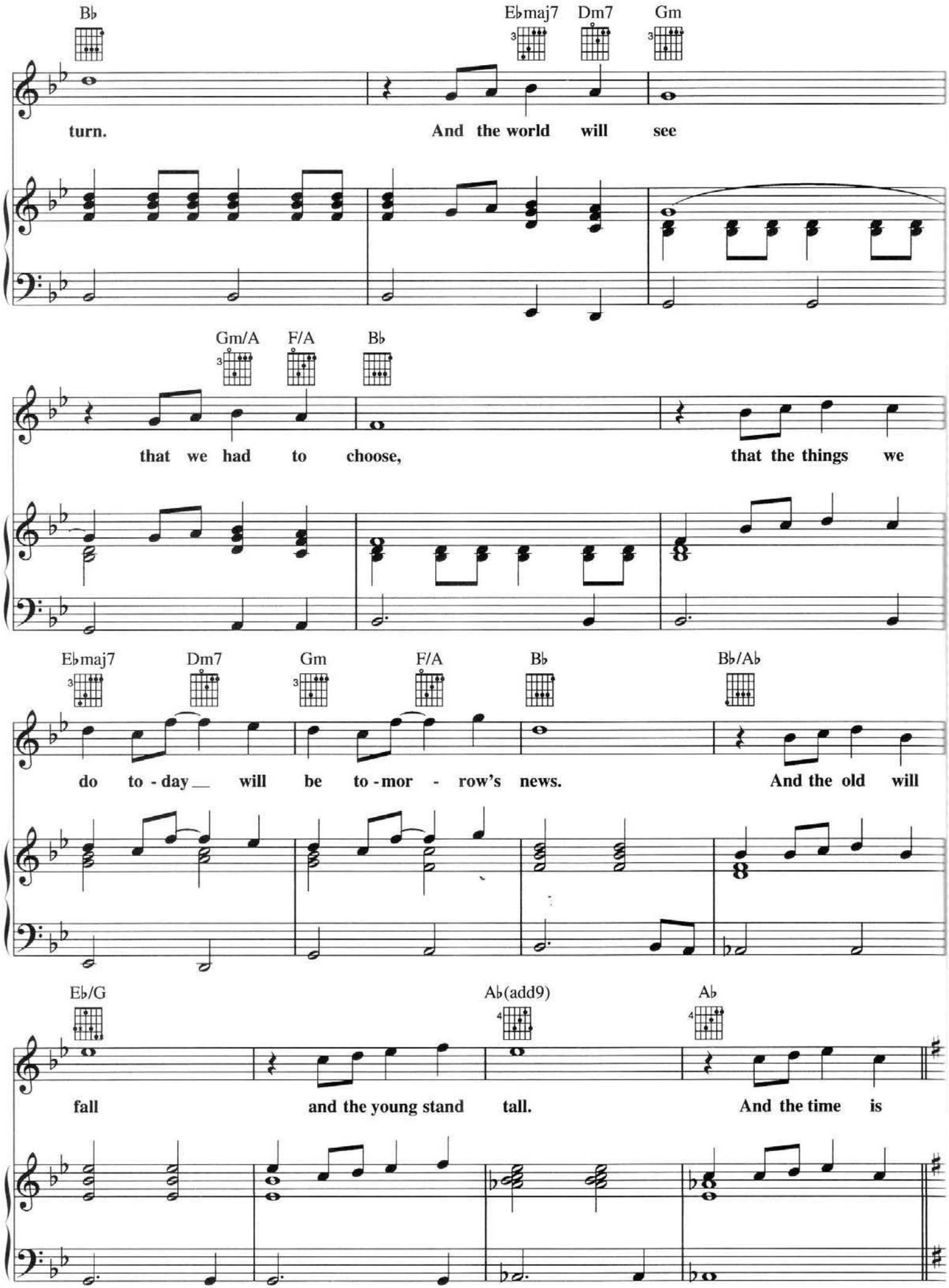
B♭
E♭maj7
Dm7
Gm
turn.
And the world will see
Gm/A
F/A
B♭
that we had to choose,
that the things we
E♭maj7
Dm7
Gm
F/A
B♭
B♭/A♭
do to - day___ will be to - mor - row's news.
And the old will
E♭/G
A♭(add9)
A♭
fall
and the young stand tall.
And the time is

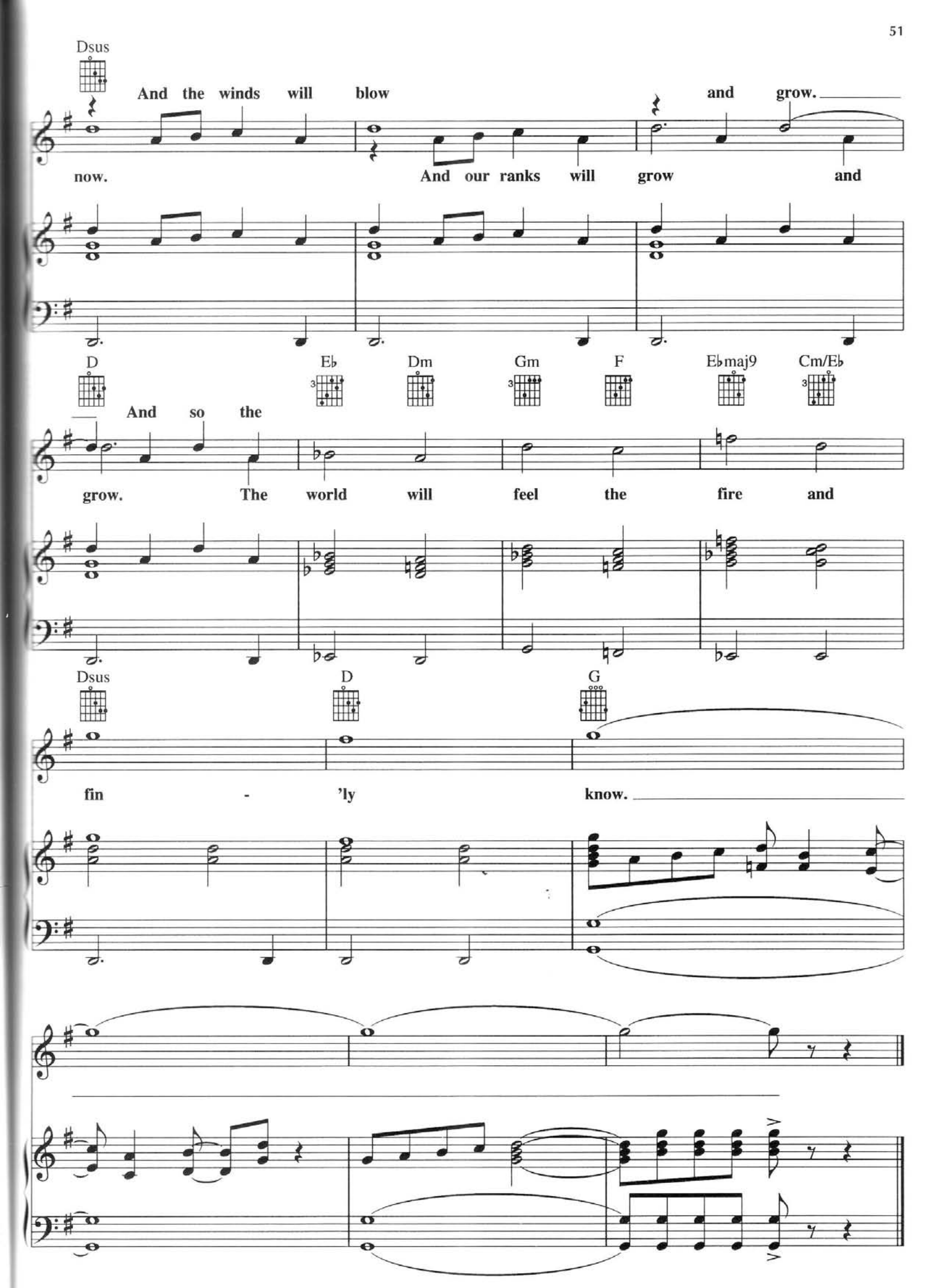
Dsus
And the winds will blow and grow.
now. And our ranks will grow and
D Eb Dm Gm F Ebmaj9 Cm/Eb
And so the
grow. The world will feel the fire and
Dsus D G
fin - 'ly know.

SEIZE THE DAY

Music by ALAN MENKEN
Lyrics by JACK FELDMAN

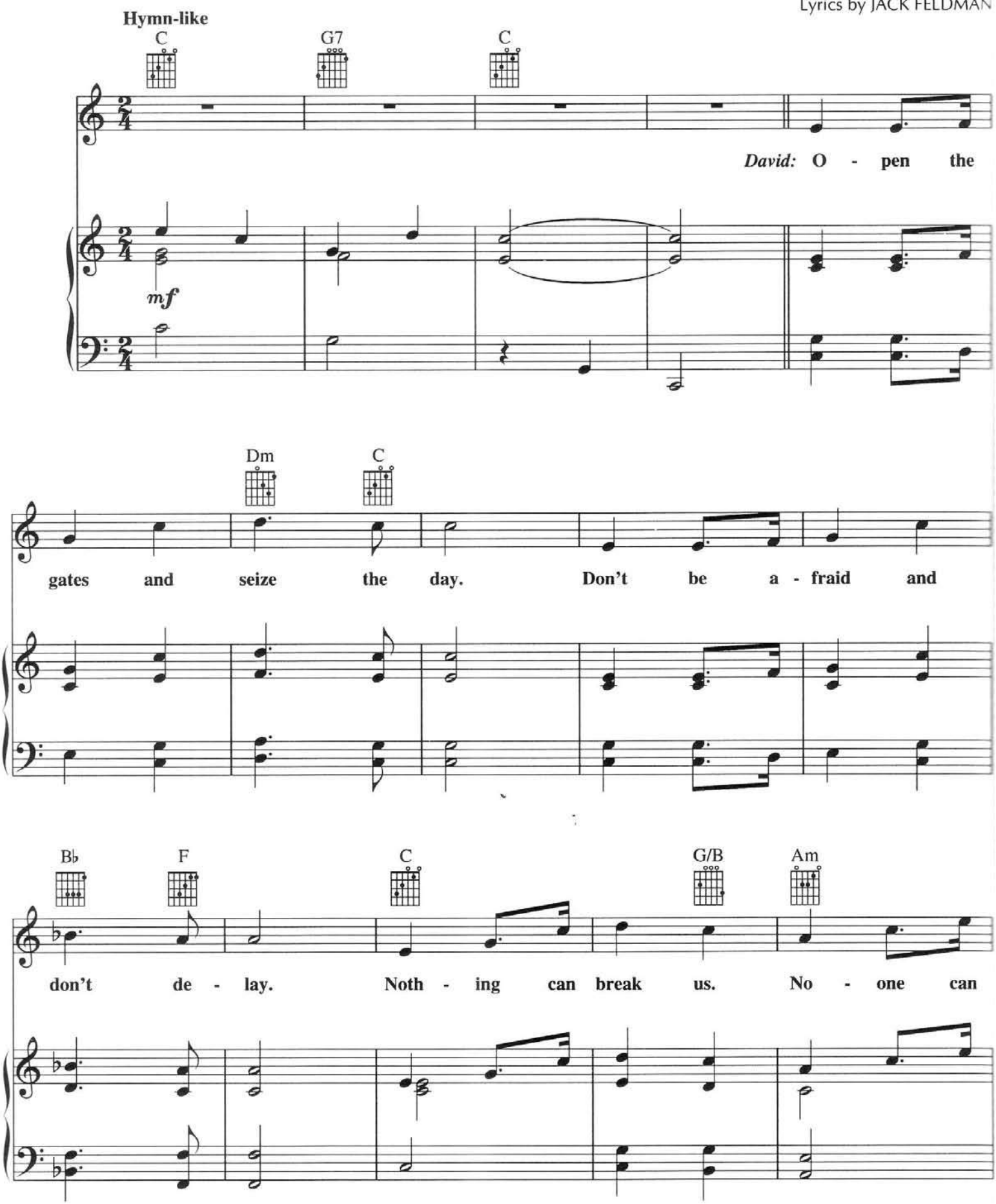

© 1992 Wonderland Music Co., Inc.
International Copyright Secured All Rights Reserved

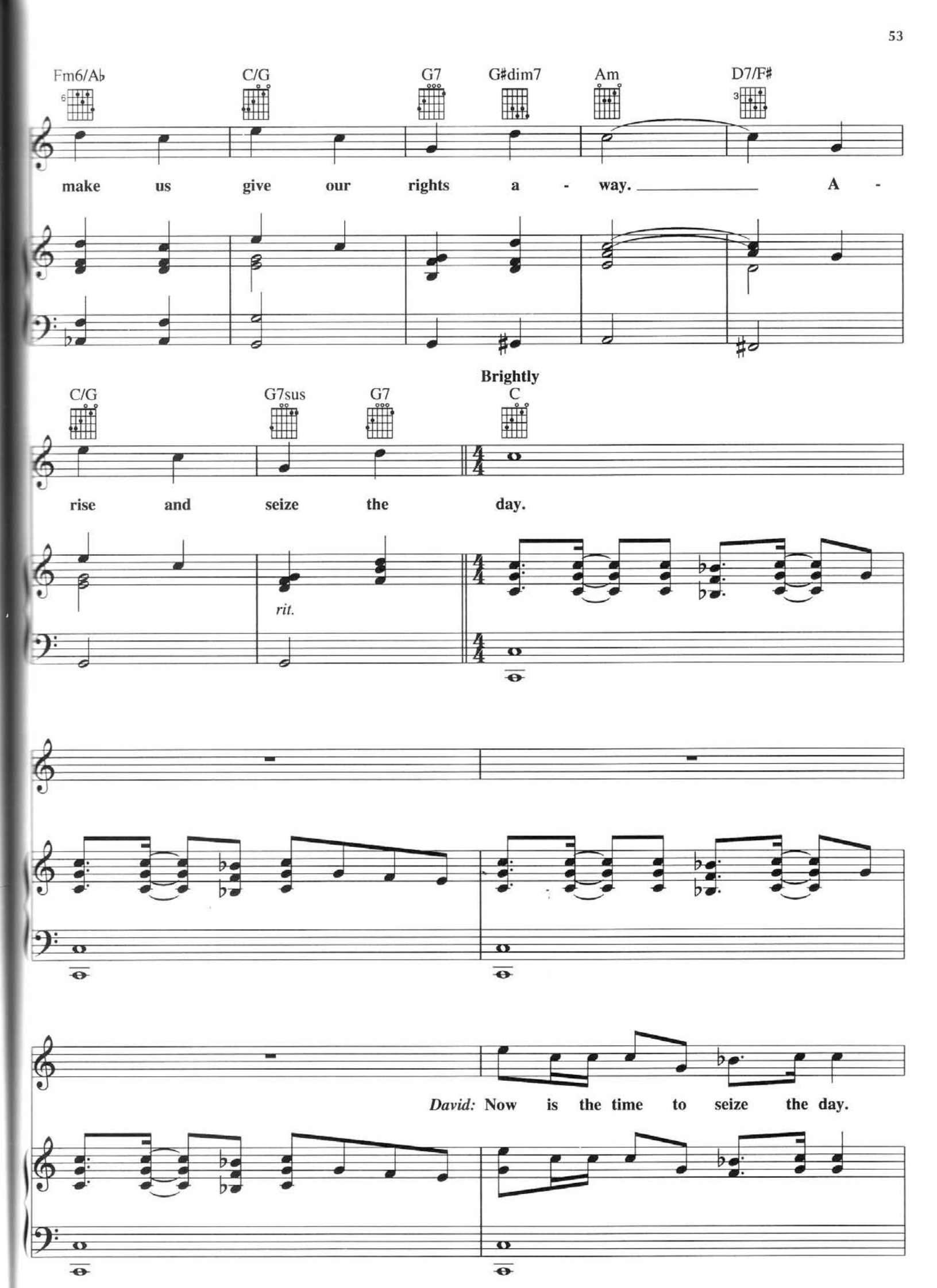
Fm6/A♭
C/G
G7
G♯dim7
Am
D7/F♯
make us give our rights a - way. A -
Brightly
C/G
G7sus
G7
C
rise and seize the day.
rit.
David: Now is the time to seize the day.

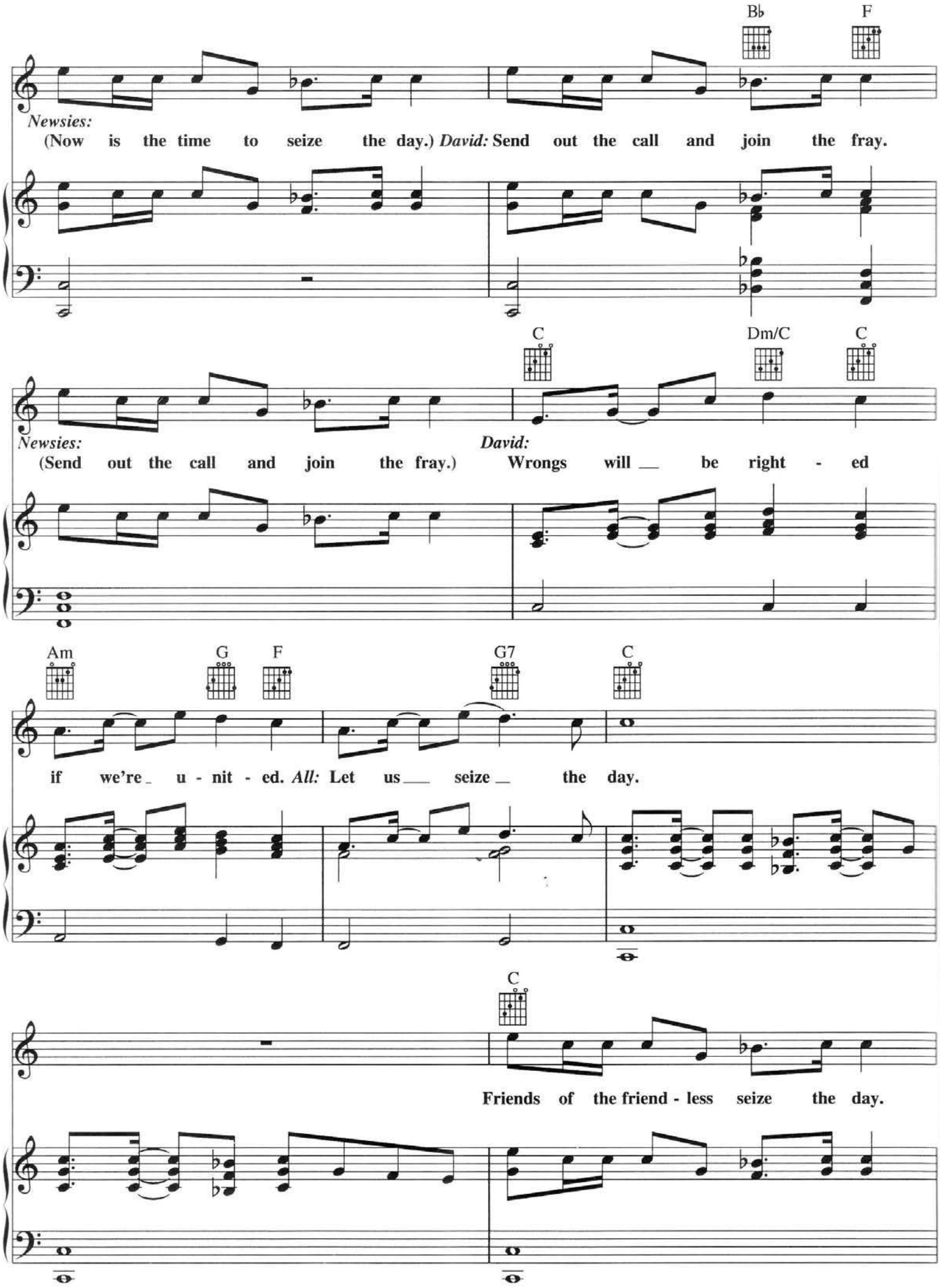
B♭
F
Newsies:
(Now is the time to seize the day.) David: Send out the call and join the fray.
C
Dm/C
C
Newsies:
(Send out the call and join the fray.)
David:
Wrongs will be right - ed
Am
G
F
G7
C
if we're u - nit - ed. All: Let us seize the day.
C
Friends of the friend - less seize the day.

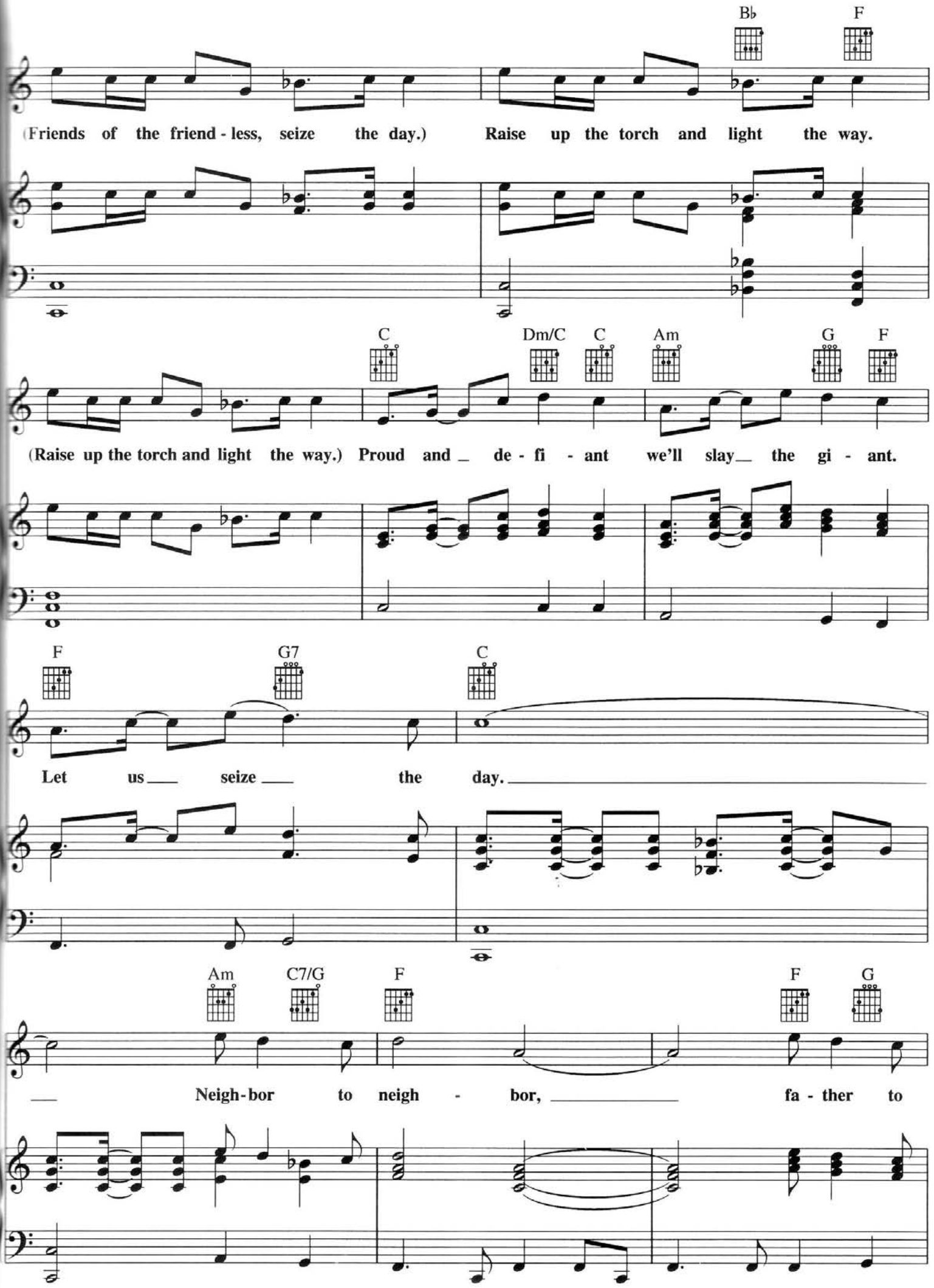
B♭
F
(Friends of the friend - less, seize the day.) Raise up the torch and light the way.
C
Dm/C
C
Am
G
F
(Raise up the torch and light the way.) Proud and _ de - fi - ant we'll slay_ the gi - ant.
F
G7
C
Let us___ seize___ the day.
Am
C7/G
F
F
G
___ Neigh-bor to neigh - bor, _____ fa - ther to

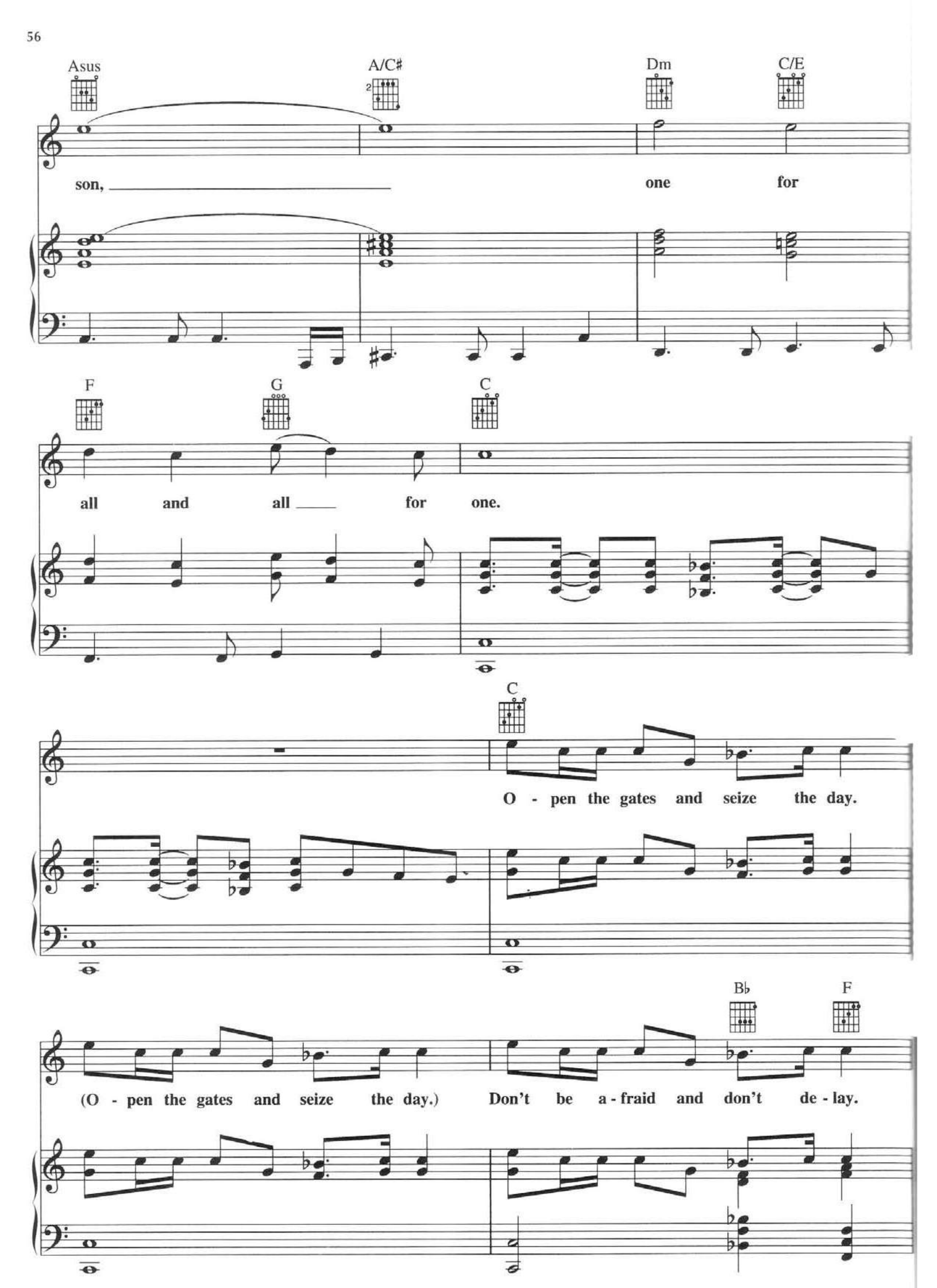
Asus
A/C♯
Dm
C/E
son, one for
F
G
C
all and all for one.
C
O - pen the gates and seize the day.
B♭
F
(O - pen the gates and seize the day.) Don't be a - fraid and don't de - lay.

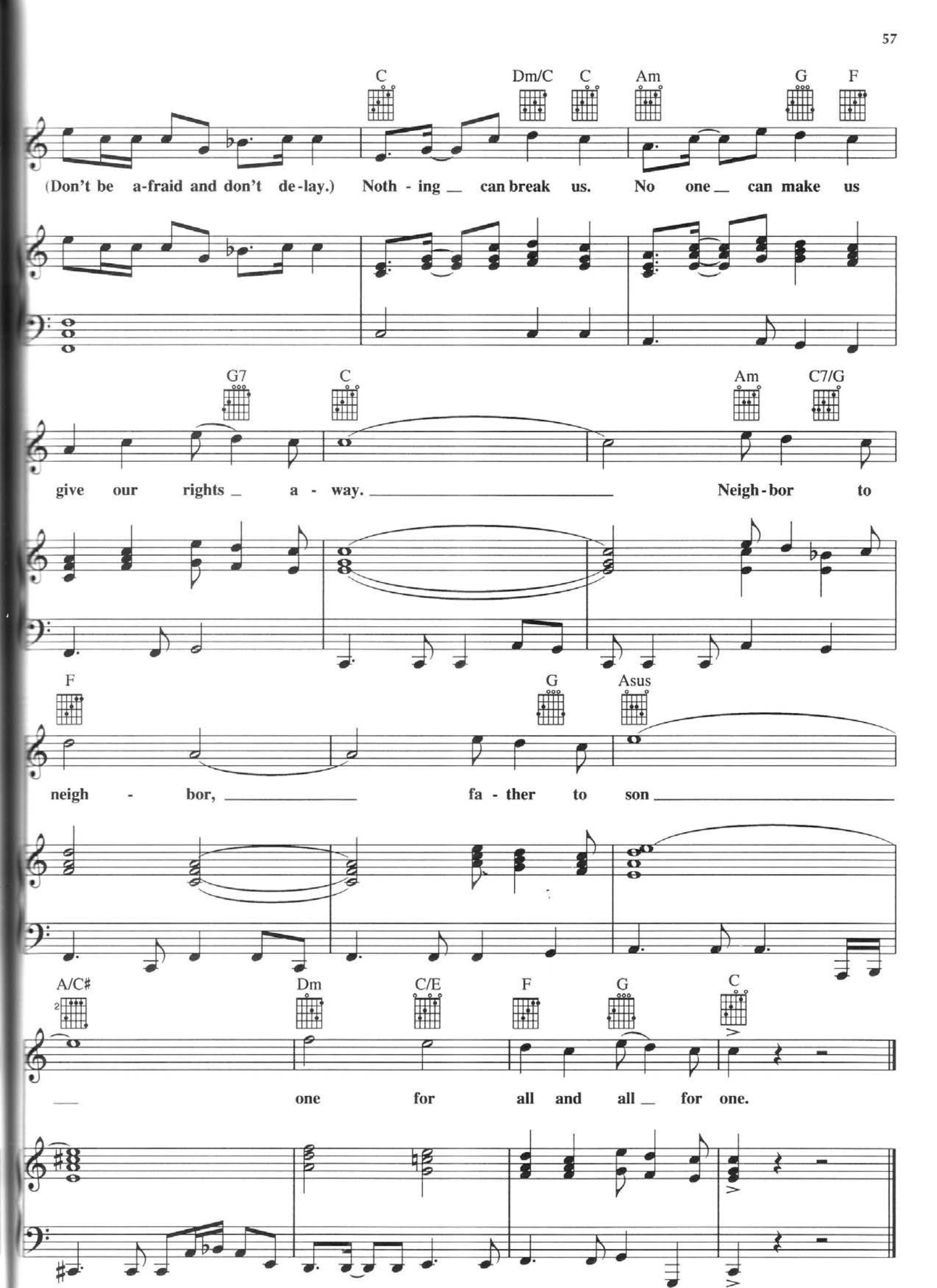
C
Dm/C
C
Am
G
F
(Don't be a-fraid and don't de-lay.) Noth - ing _ can break us. No one _ can make us
G7
C
Am
C7/G
give our rights _ a - way. _ Neigh - bor to
F
G
Asus
neigh - bor, _ fa - ther to son _
A/C#
Dm
C/E
F
G
C
_ one for all and all _ for one.

KING OF NEW YORK

Music by ALAN MENKEN
Lyrics by JACK FELDMAN

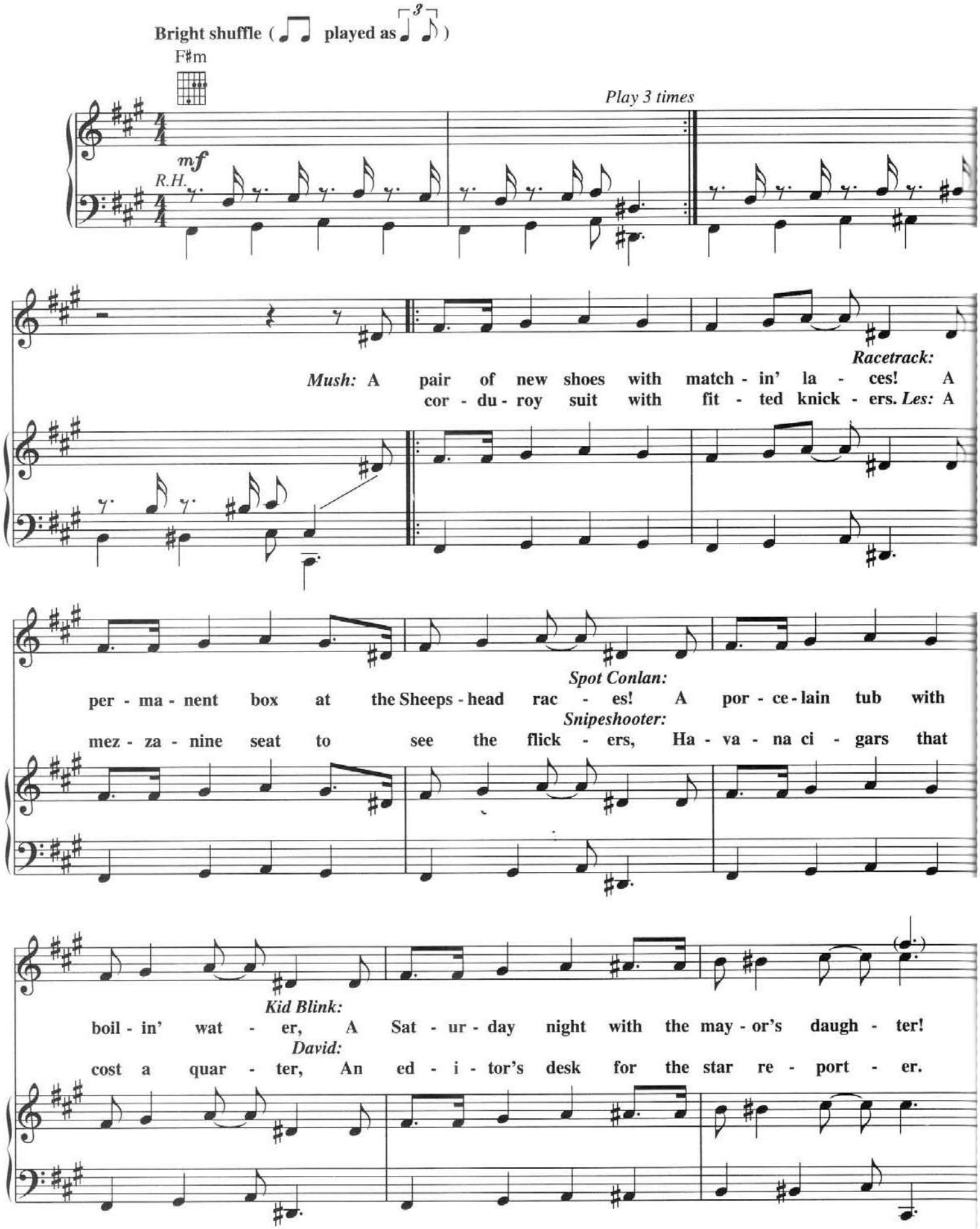

© 1992 Wonderland Music Co., Inc.
International Copyright Secured. All Rights Reserved

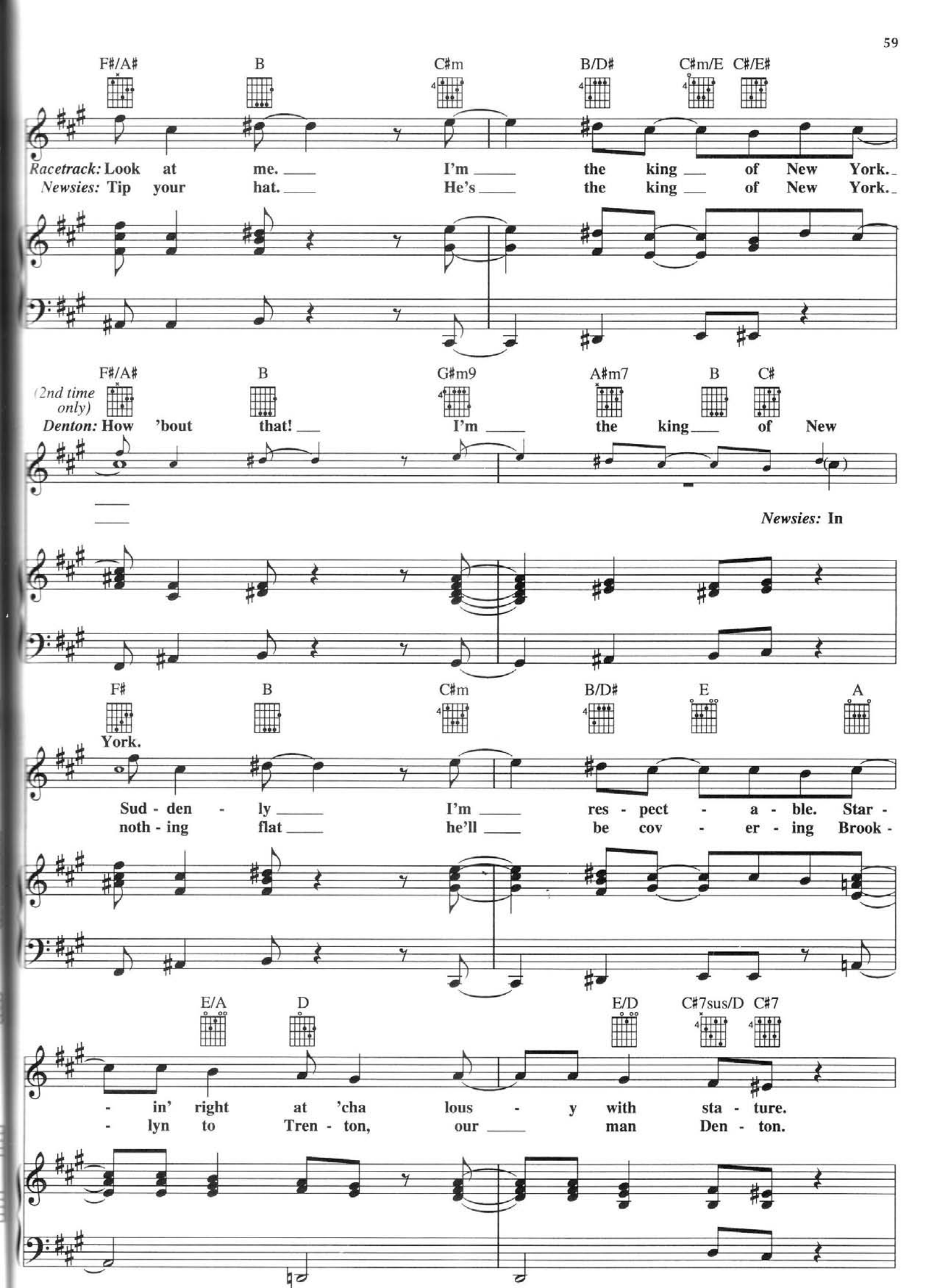
F#/A# B C#m B/D# C#m/E C#/E#
Racetrack: Look at me. I'm the king of New York.
Newsies: Tip your hat. He's the king of New York.
F#/A# B G#m9 A#m7 B C#
(2nd time only)
Denton: How 'bout that! I'm the king of New
Newsies: In
F# B C#m B/D# E A
York.
Sud - den - ly I'm res - pect - a - ble. Star -
noth - ing flat he'll be cov - er - ing Brook -
E/A D E/D C#7sus/D C#7
- in' right at 'cha lous - y with sta - ture.
- lyn to Tren - ton, our man Den - ton.

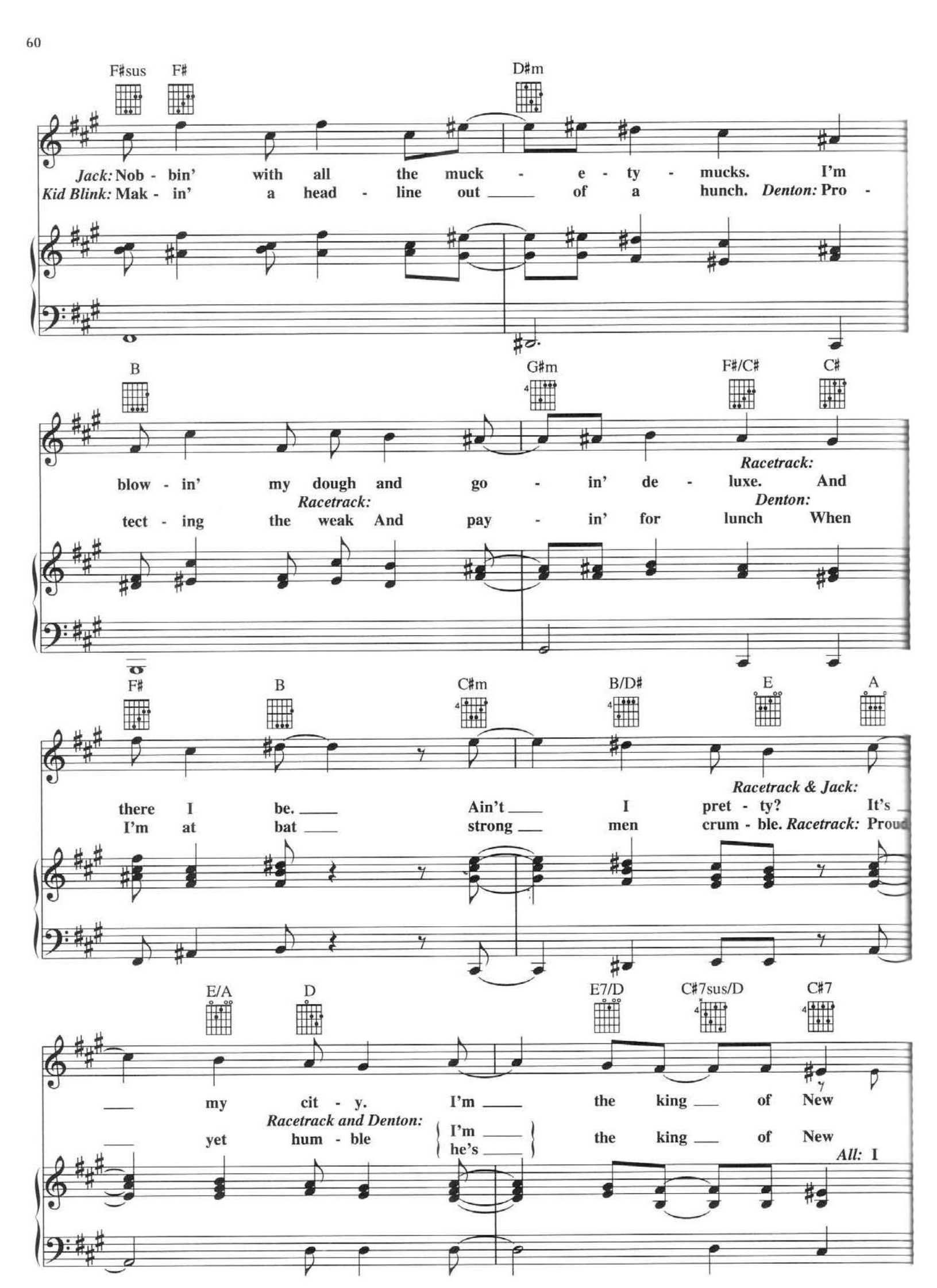
F#sus F# D#m
Jack: Nob - bin' with all the muck - e - ty - mucks. I'm
Kid Blink: Mak - in' a head - line out of a hunch. Denton: Pro -
B G#m F#/C# C#
blow - in' my dough and go - in' de - luxe. And
Racetrack:
tect - ing the weak And pay - in' for lunch When
Denton:
F# B C#m B/D# E A
there I be. Ain't I pret - ty? It's
I'm at bat strong men crum - ble. Racetrack: Proud
Racetrack & Jack:
E/A D E7/D C#7sus/D C#7
my cit - y. I'm the king of New
yet hum - ble I'm / he's the king of New
Racetrack and Denton:
All: I

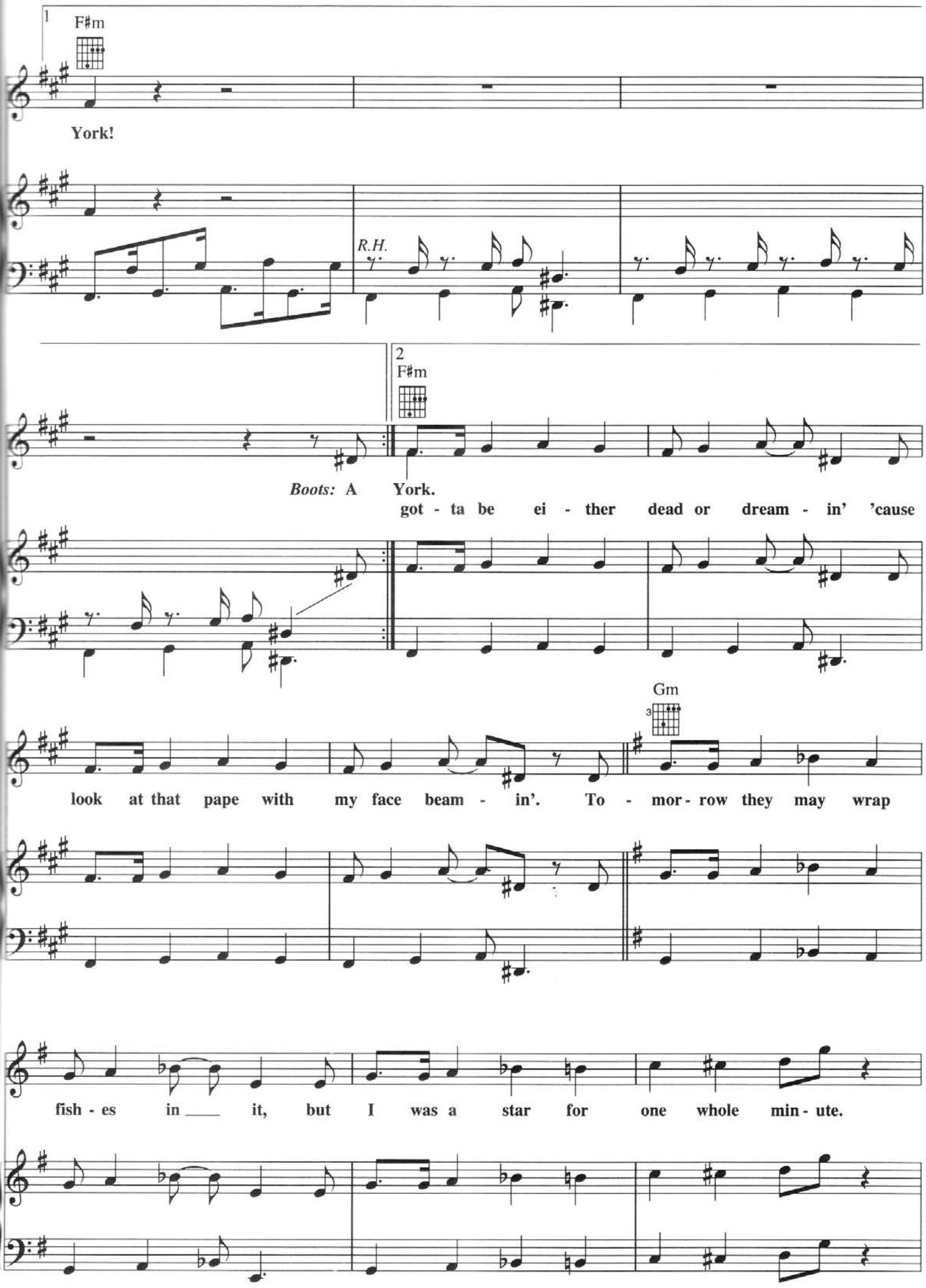
1
F♯m
York!
R.H.
2
F♯m
Boots: A York.
got - ta be ei - ther dead or dream - in' 'cause
look at that pape with my face beam - in'. To - mor - row they may wrap
Gm
3
fish - es in ___ it, but I was a star for one whole min - ute.

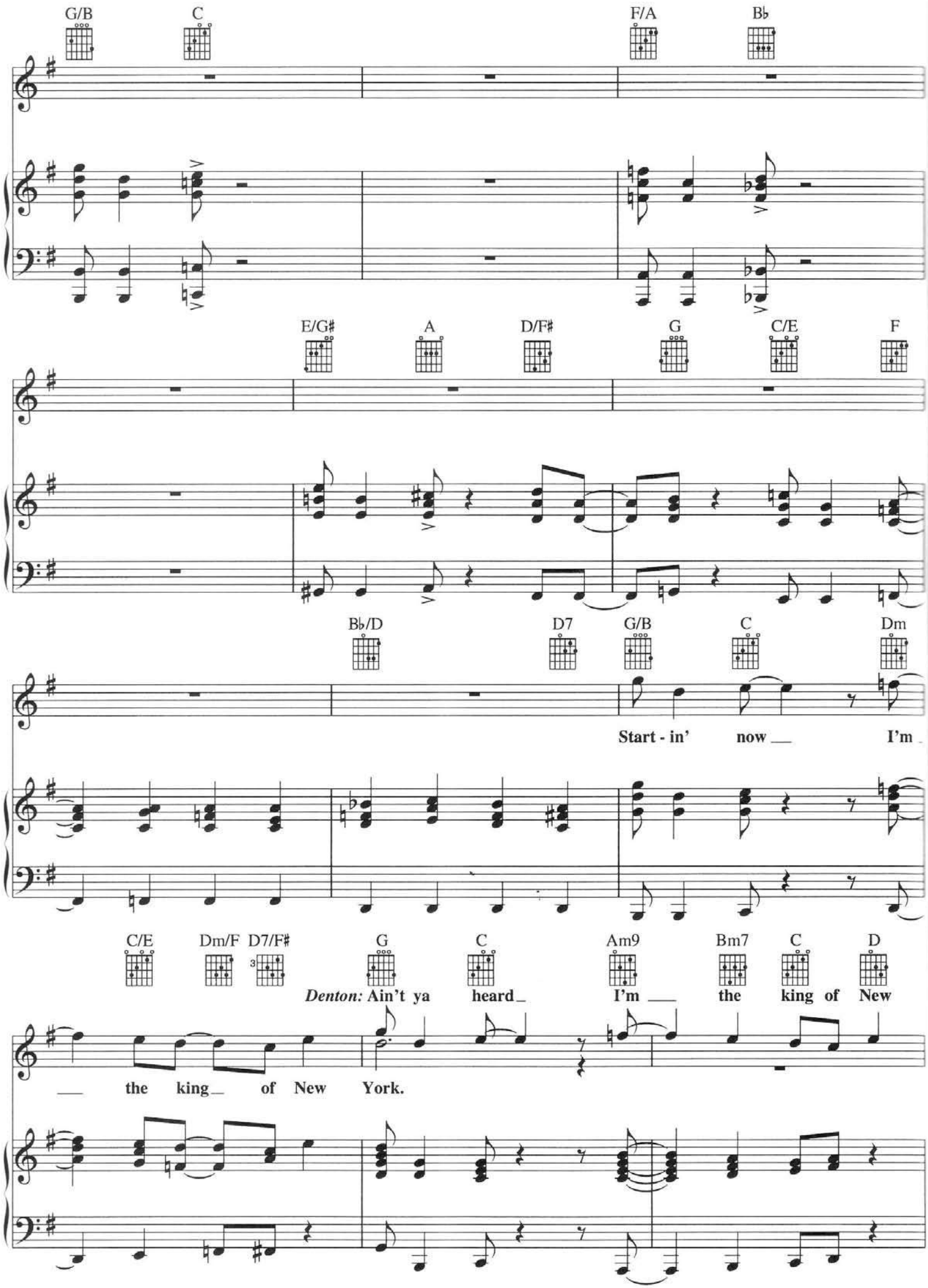
G/B
C
F/A
B♭
E/G♯
A
D/F♯
G
C/E
F
B♭/D
D7
G/B
C
Dm
Start - in' now I'm
C/E
Dm/F
D7/F♯
G
C
Am9
Bm7
C
D
Denton: Ain't ya heard I'm the king of New
the king of New York.

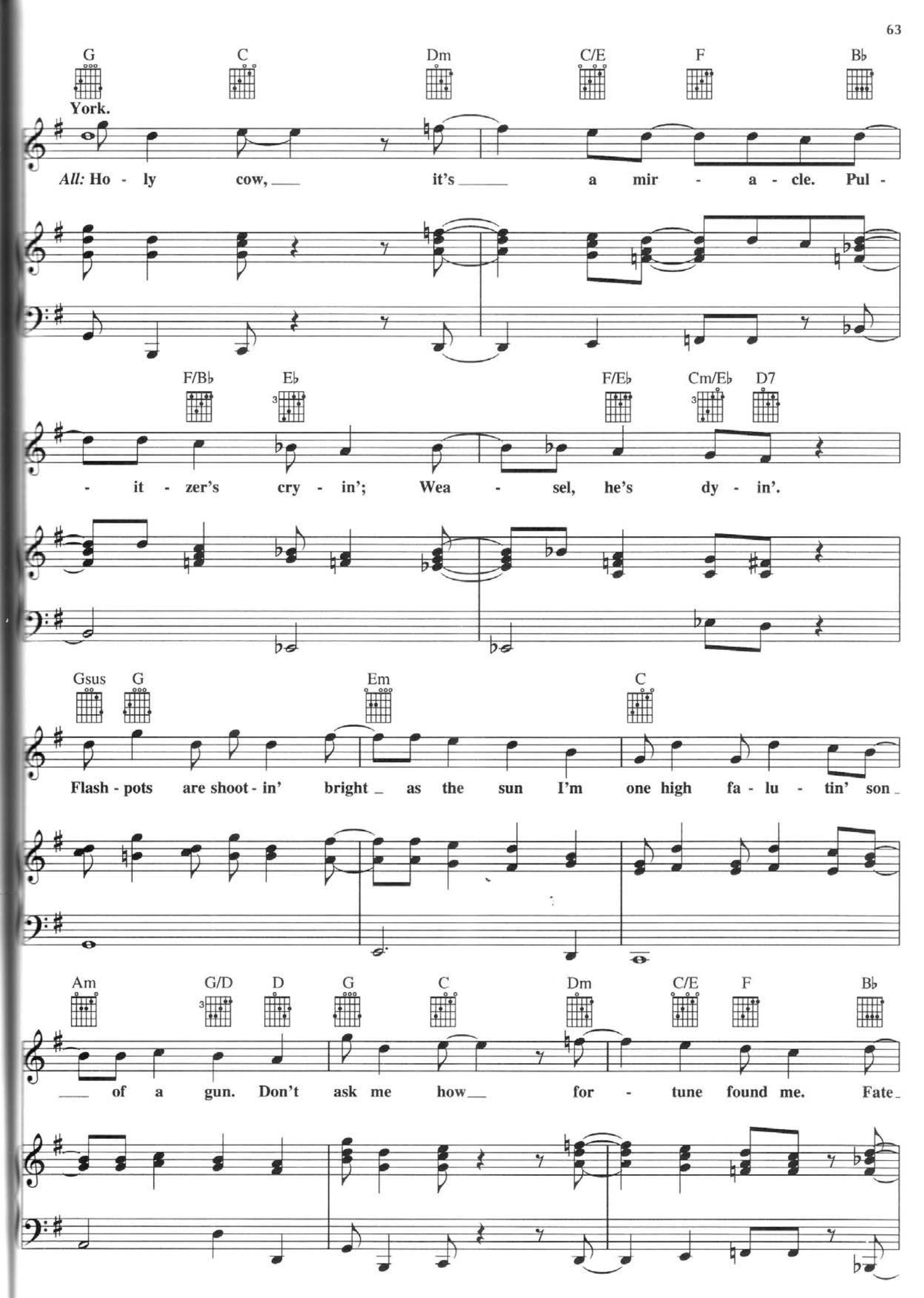
G C Dm C/E F B♭
York.
All: Ho - ly cow, it's a mir - a - cle. Pul -
F/B♭ E♭ F/E♭ Cm/E♭ D7
- it - zer's cry - in'; Wea - sel, he's dy - in'.
Gsus G Em C
Flash - pots are shoot - in' bright as the sun I'm one high fa - lu - tin' son
Am G/D D G C Dm C/E F B♭
of a gun. Don't ask me how for - tune found me. Fate

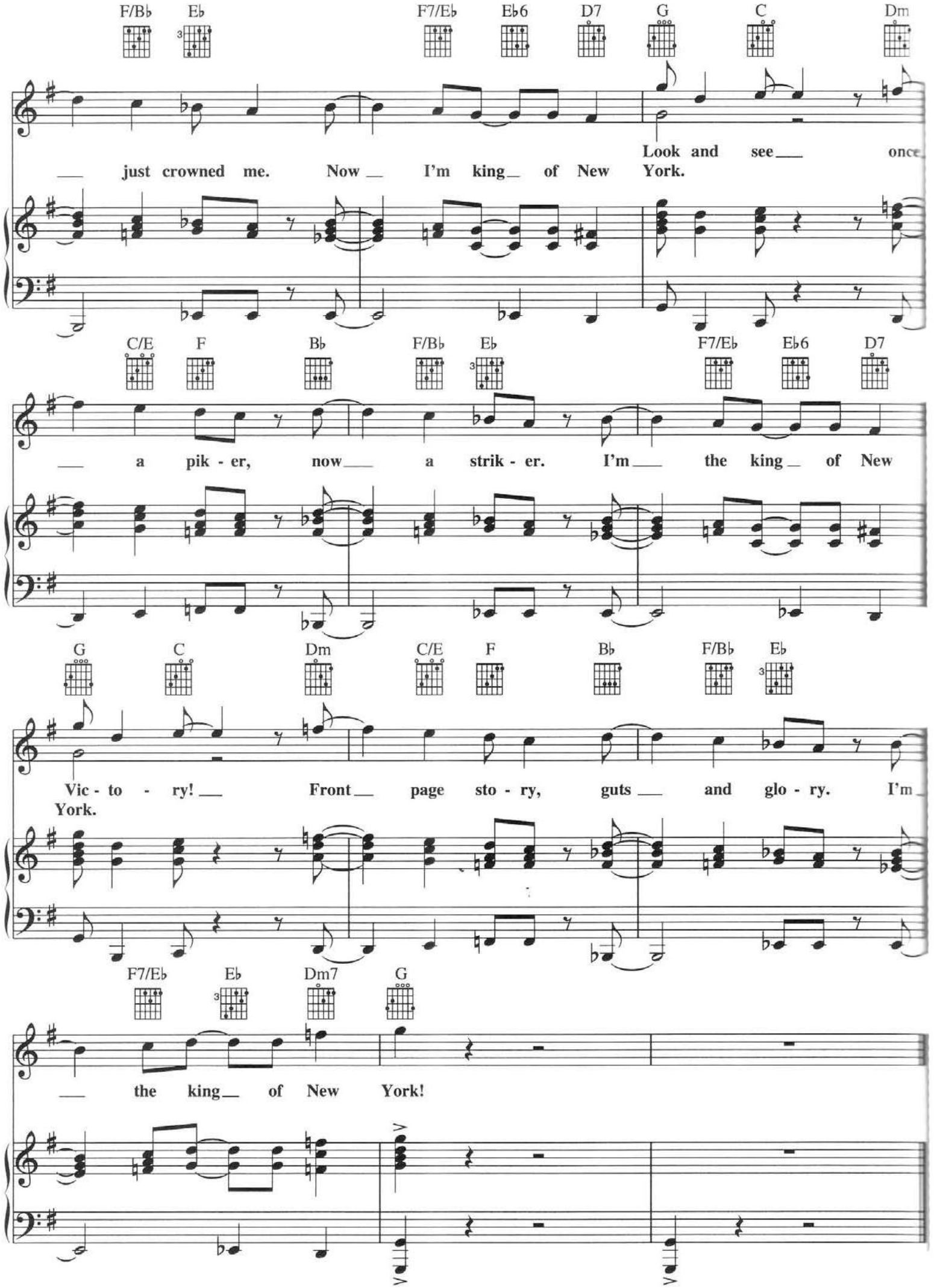
F/B♭ E♭ F7/E♭ E♭6 D7 G C Dm
Look and see once
just crowned me. Now I'm king of New York.
C/E F B♭ F/B♭ E♭ F7/E♭ E♭6 D7
a pik - er, now a strik - er. I'm the king of New
G C Dm C/E F B♭ F/B♭ E♭
Vic - to - ry! Front page sto - ry, guts and glo - ry. I'm
York.
F7/E♭ E♭ Dm7 G
the king of New York!

HIGH TIMES, HARD TIMES

Music by ALAN MENKEN
Lyrics by JACK FELDMAN

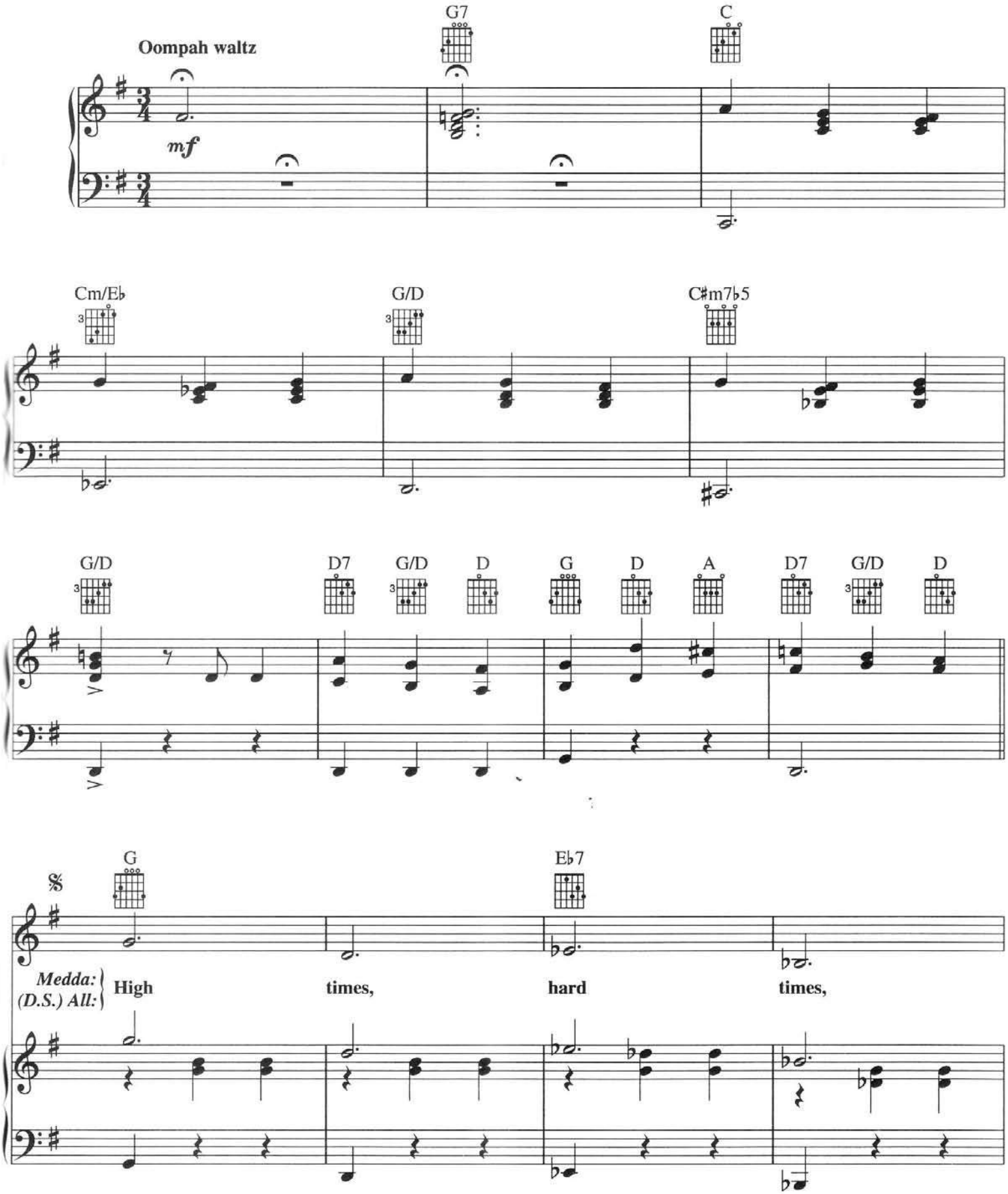

© 1992 Wonderland Music Co., Inc.
International Copyright Secured All Rights Reserved

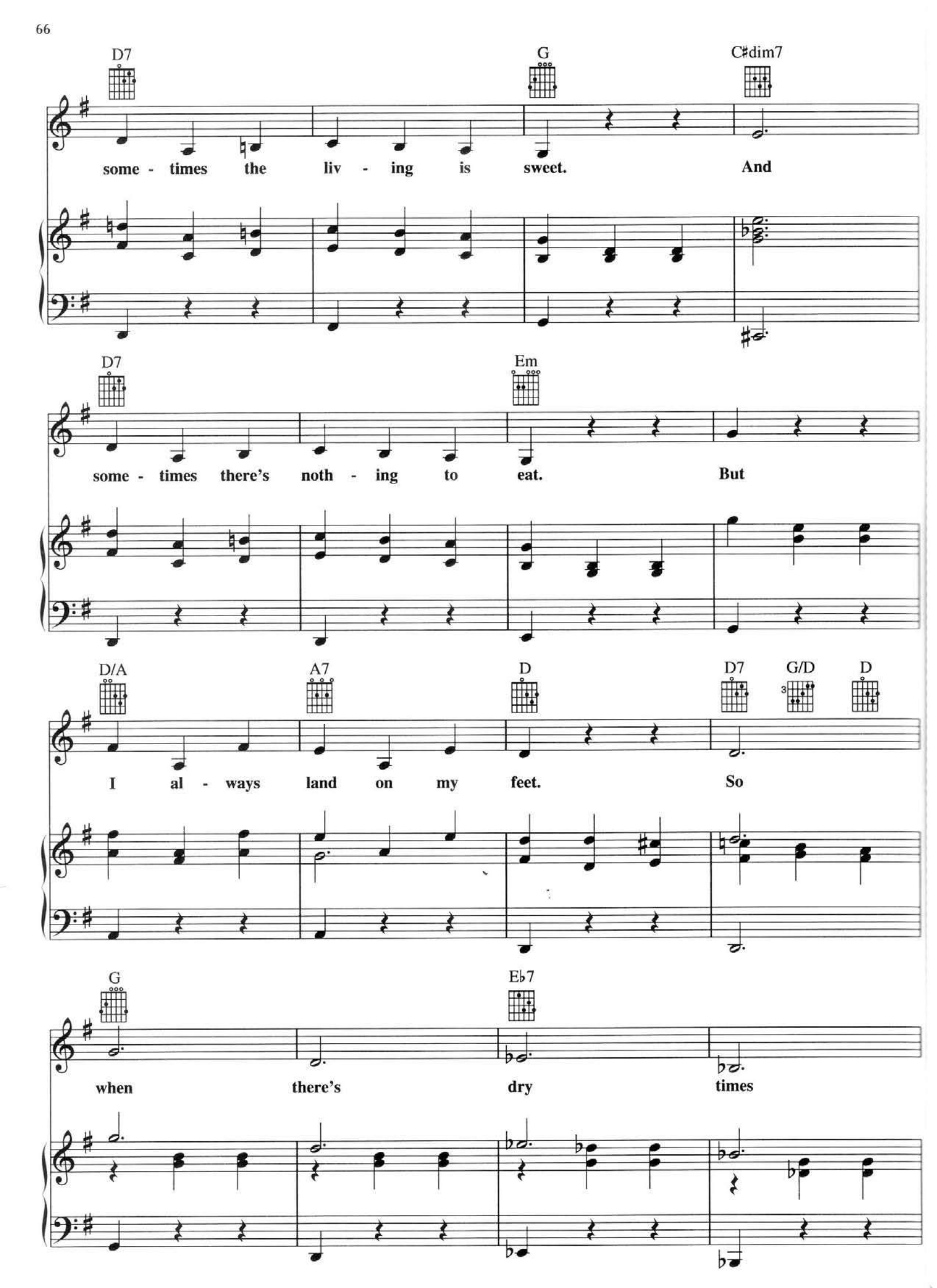
D7
G
C♯dim7
some - times the liv - ing is sweet. And
D7
Em
some - times there's noth - ing to eat. But
D/A
A7
D
D7
G/D
D
I al - ways land on my feet. So
G
E♭7
when there's dry times

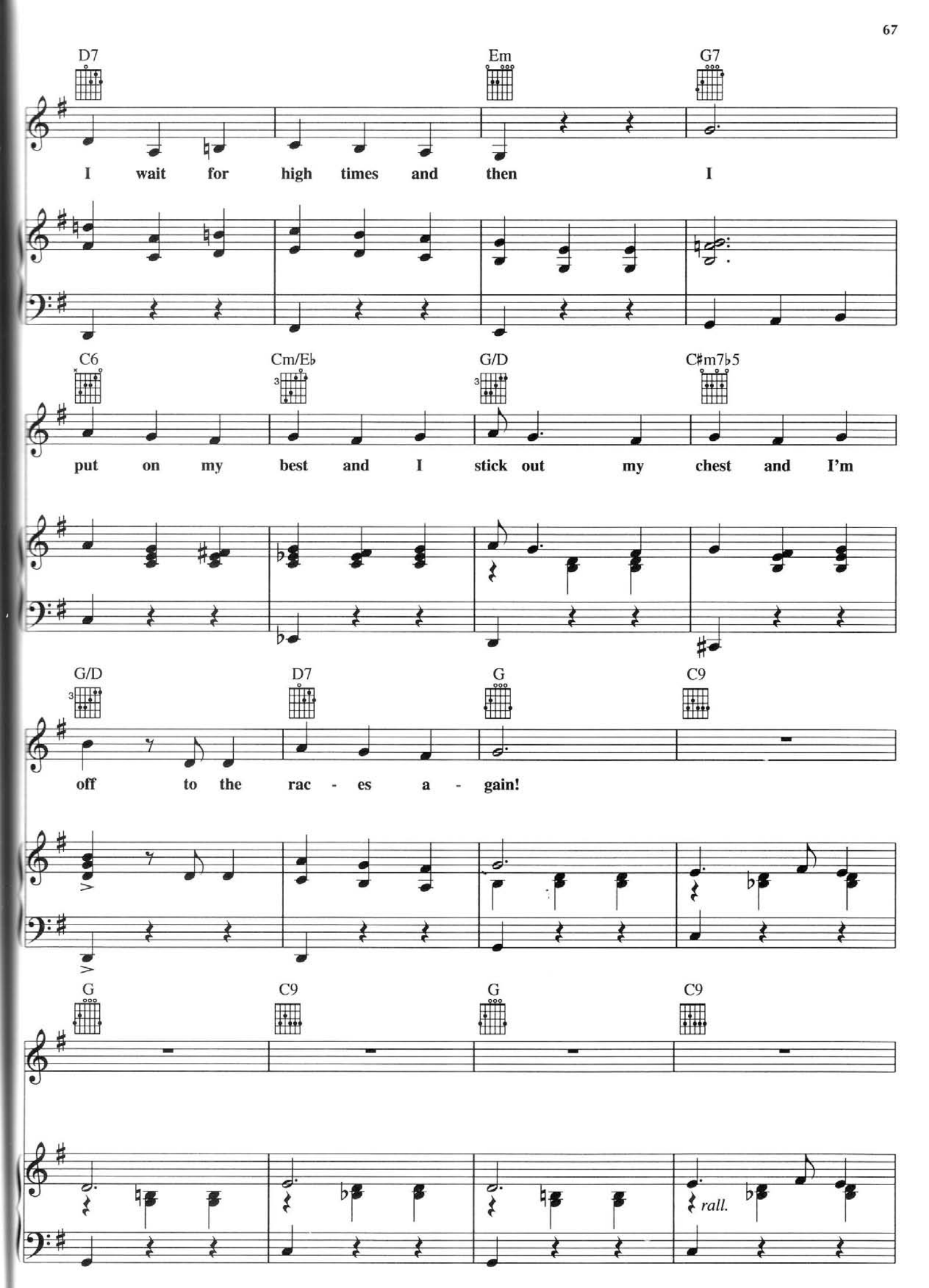
D7
Em
G7
I wait for high times and then I
C6
Cm/E♭
G/D
C♯m7♭5
put on my best and I stick out my chest and I'm
G/D
D7
G
C9
off to the rac - es a - gain!
G
C9
G
C9
rall.

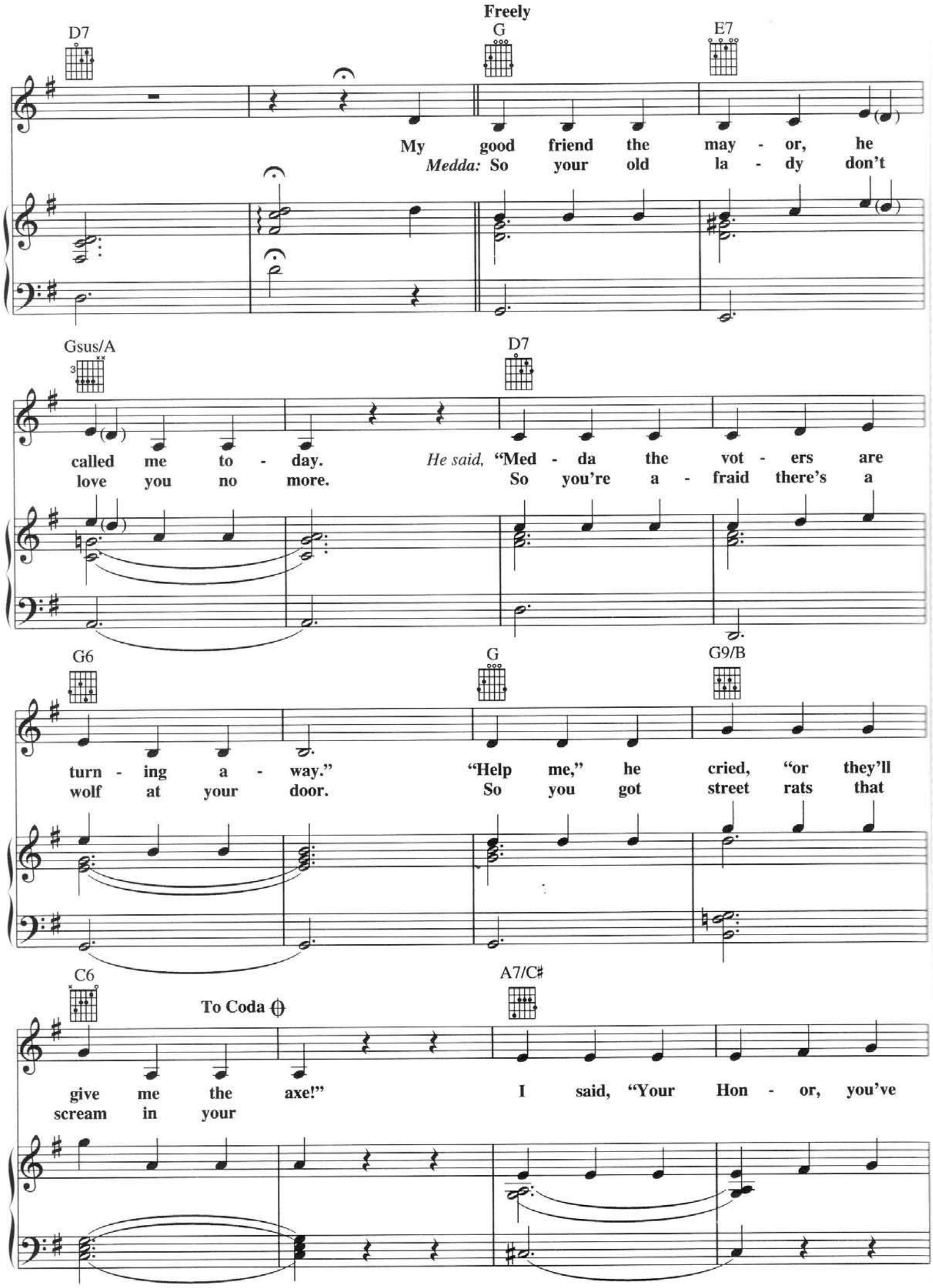
Freely
D7
G
E7
My good friend the may - or, he
Medda: So your old la - dy don't
Gsus/A
D7
called me to - day. He said, "Med - da the vot - ers are
love you no more. So you're a - fraid there's a
G6
G
G9/B
turn - ing a - way." "Help me," he cried, "or they'll
wolf at your door. So you got street rats that
C6
To Coda
A7/C#
give me the axe!" I said, "Your Hon - or, you've
scream in your

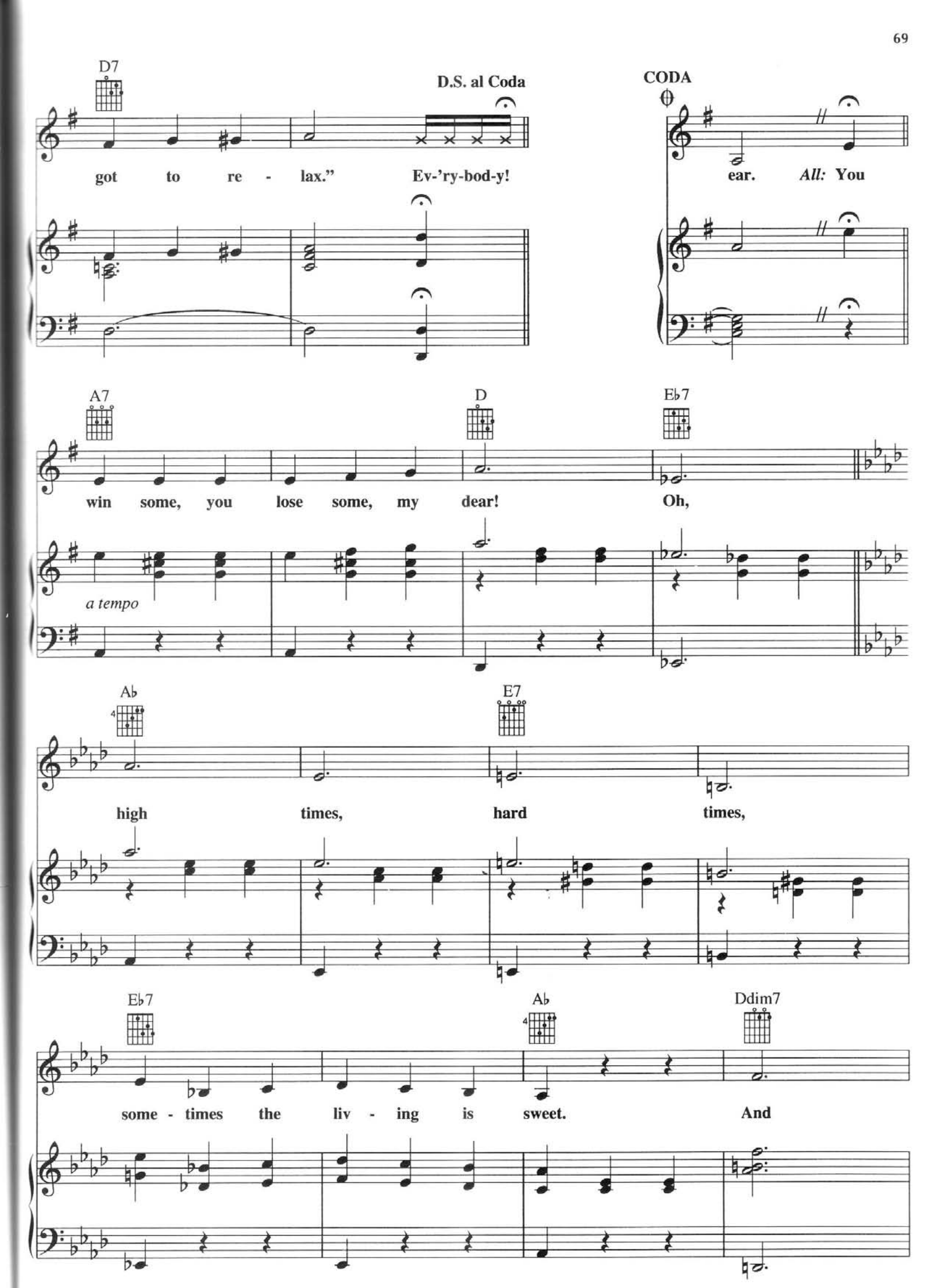
D7
D.S. al Coda
CODA
got to re - lax." Ev-'ry-bod-y!
ear. All: You
A7
D
E♭7
win some, you lose some, my dear! Oh,
a tempo
A♭
E7
high times, hard times,
E♭7
A♭
Ddim7
some - times the liv - ing is sweet. And

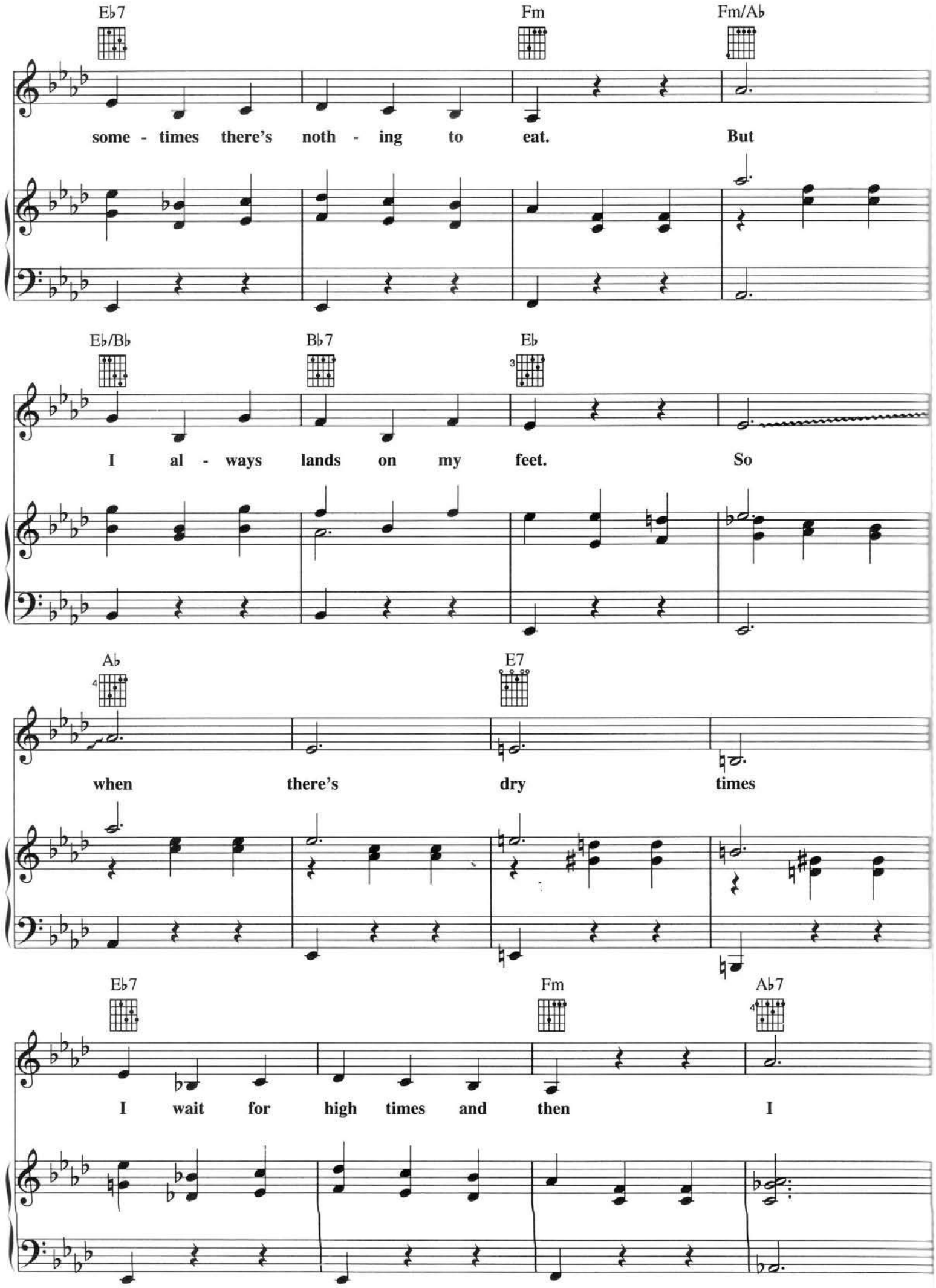
E♭7
Fm
Fm/A♭
some - times there's noth - ing to eat. But
E♭/B♭
B♭7
E♭
I al - ways lands on my feet. So
A♭
E7
when there's dry times
E♭7
Fm
A♭7
I wait for high times and then I

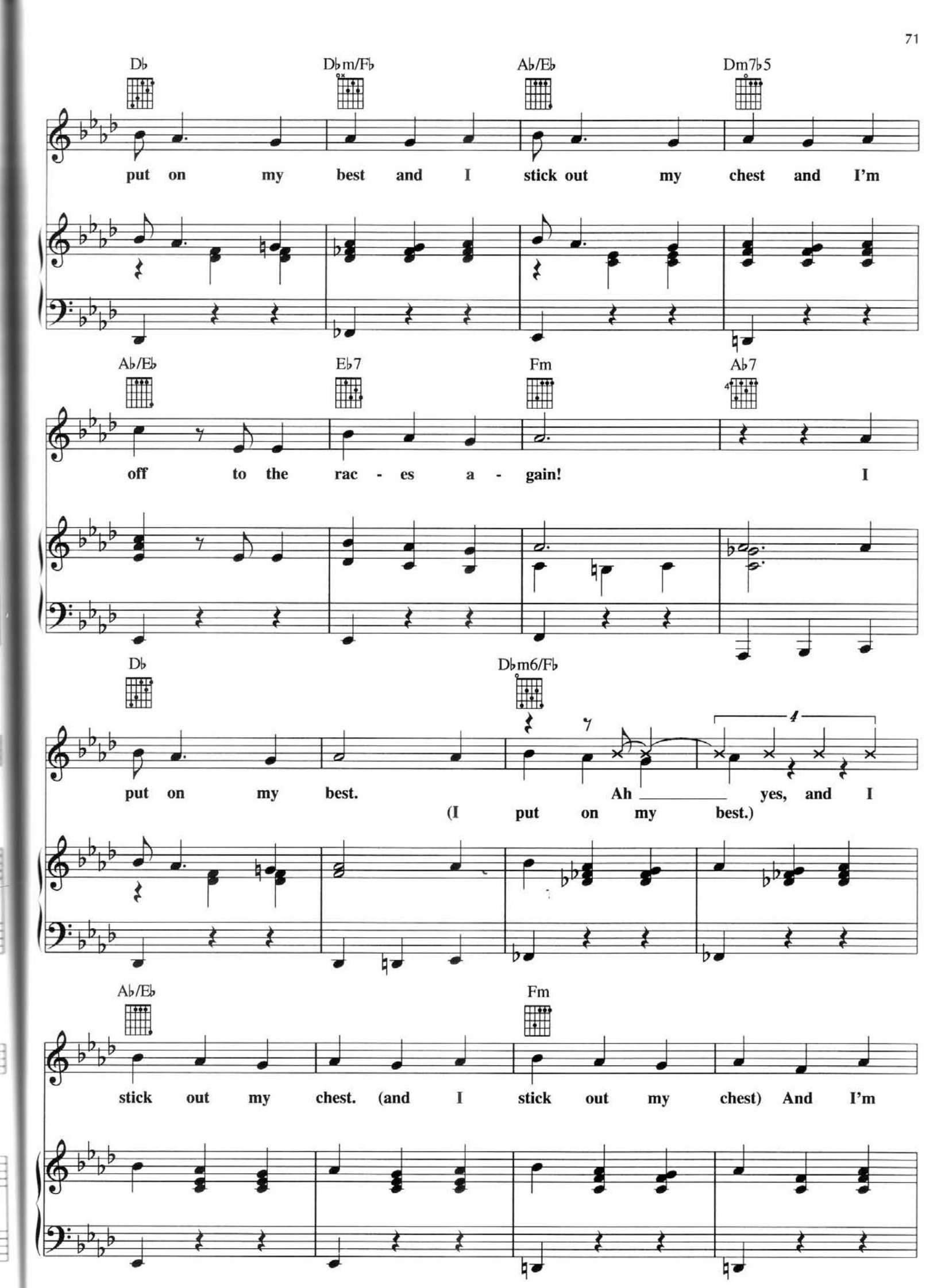
D♭
D♭m/F♭
A♭/E♭
Dm7♭5
put on my best and I stick out my chest and I'm
A♭/E♭
E♭7
Fm
A♭7
off to the rac - es a - gain! I
D♭
D♭m6/F♭
put on my best. Ah yes, and I
(I put on my best.)
A♭/E♭
Fm
stick out my chest. (and I stick out my chest) And I'm

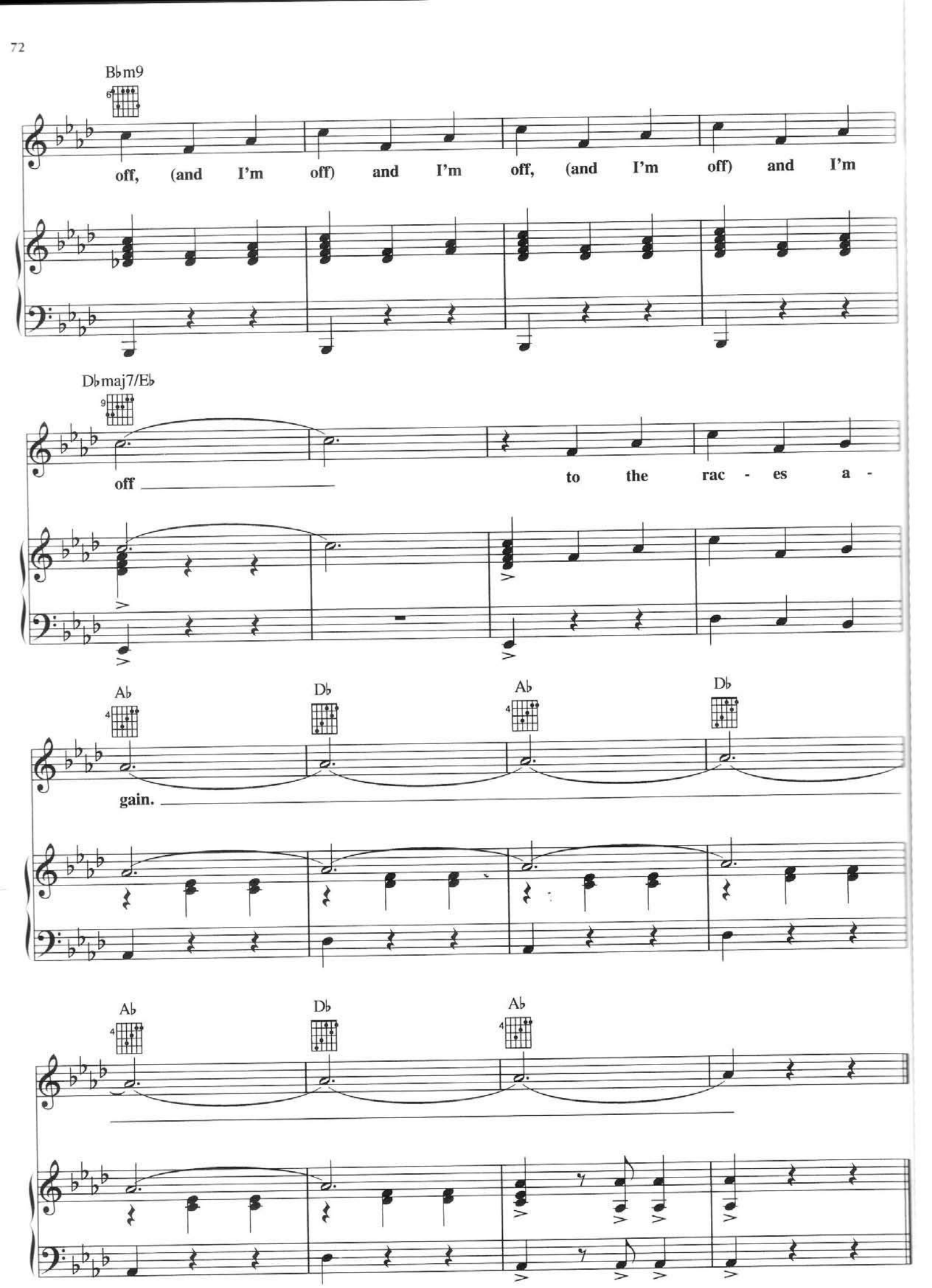
B♭m9
off, (and I'm off) and I'm off, (and I'm off) and I'm
D♭maj7/E♭
off
to the rac - es a -
A♭
D♭
A♭
D♭
gain.
A♭
D♭
A♭

ONCE AND FOR ALL

Music by ALAN MENKEN
Lyrics by JACK FELDMAN

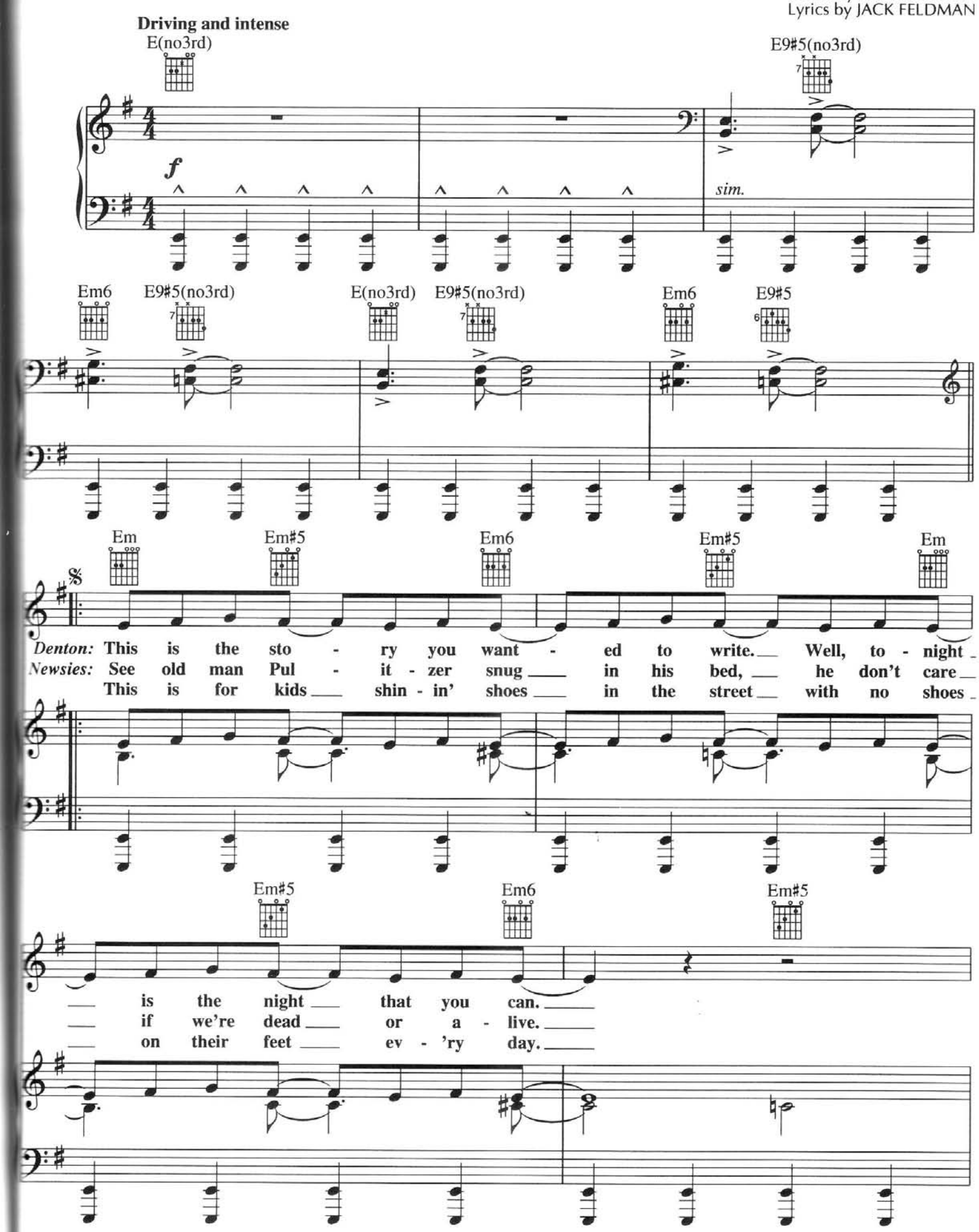

© 1992 Wonderland Music Co., Inc.
International Copyright Secured. All Rights Reserved

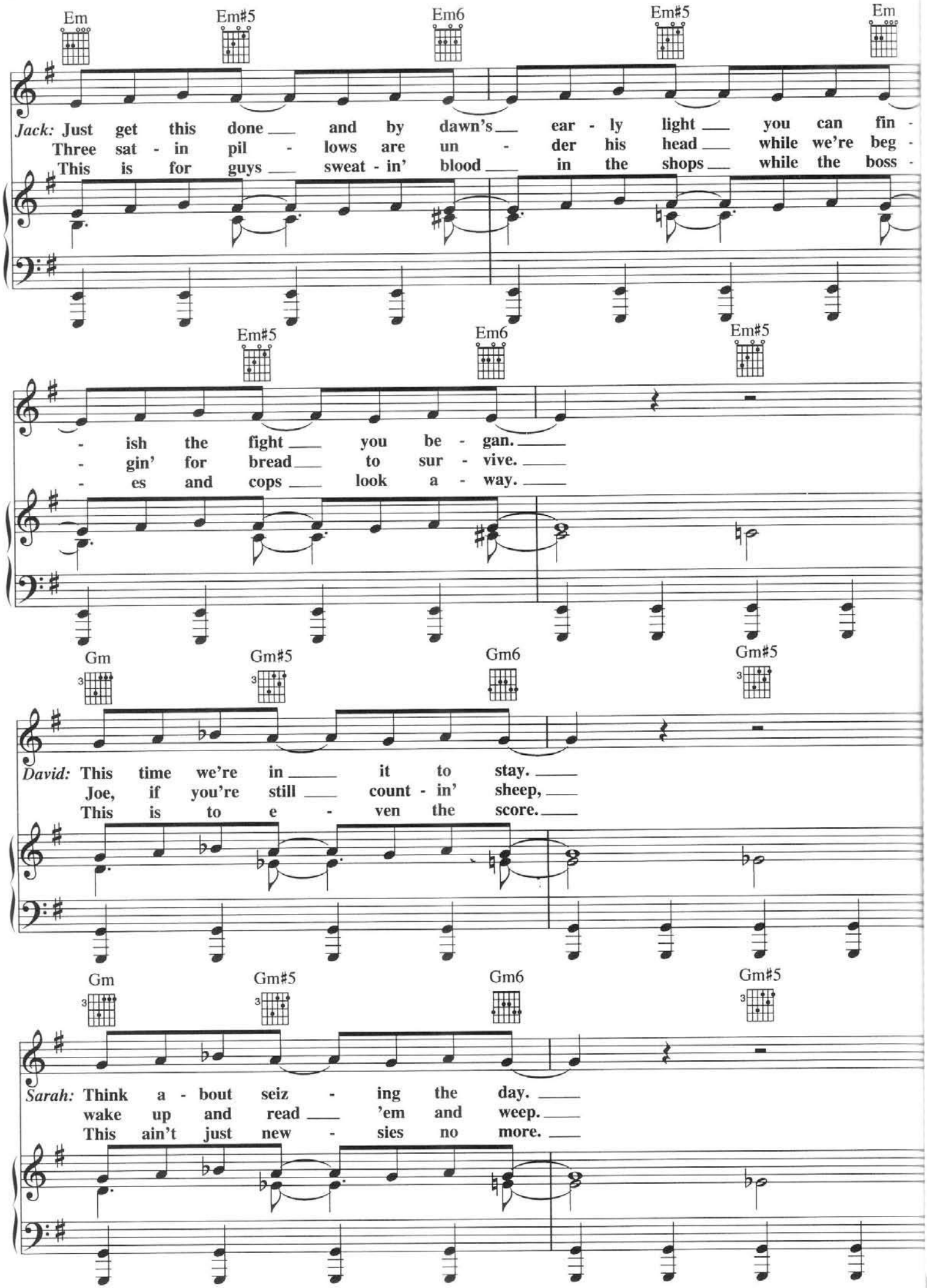
Em
Em#5
Em6
Em#5
Em
Jack: Just get this done and by dawn's ear - ly light you can fin -
Three sat - in pil - lows are un - der his head while we're beg -
This is for guys sweat - in' blood in the shops while the boss -
Em#5
Em6
Em#5
- ish the fight you be - gan.
- gin' for bread to sur - vive.
- es and cops look a - way.
Gm
Gm#5
Gm6
Gm#5
David: This time we're in it to stay.
Joe, if you're still count - in' sheep,
This is to e - ven the score.
Gm
Gm#5
Gm6
Gm#5
Sarah: Think a - bout seiz - ing the day.
wake up and read 'em and weep.
This ain't just new - sies no more.

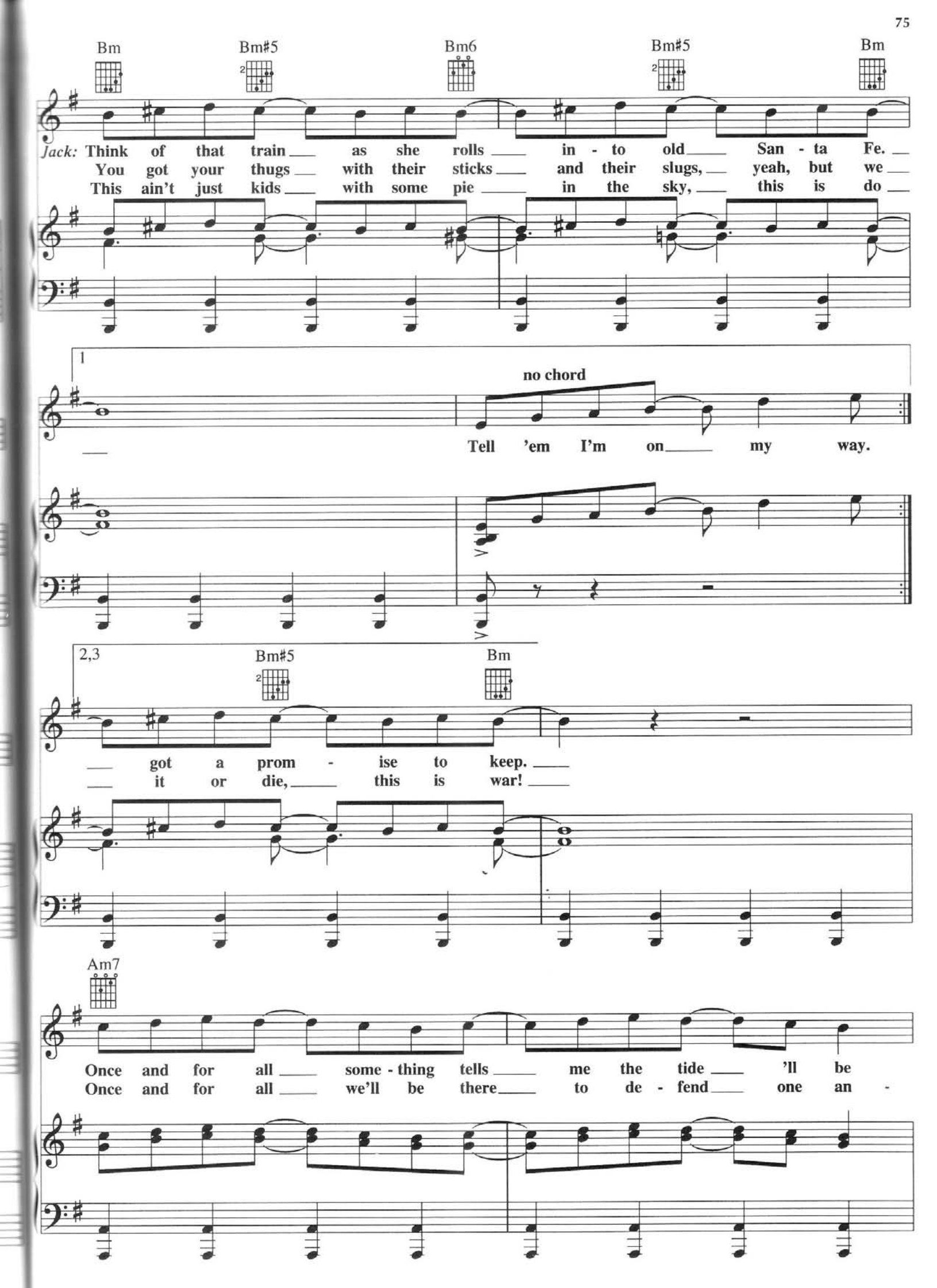
Bm
Bm#5
Bm6
Bm#5
Bm
Jack: Think of that train as she rolls in - to old San - ta Fe.
You got your thugs with their sticks and their slugs, yeah, but we
This ain't just kids with some pie in the sky, this is do
1
no chord
Tell 'em I'm on my way.
2,3
Bm#5
Bm
got a prom - ise to keep.
it or die, this is war!
Am7
Once and for all some - thing tells me the tide 'll be
Once and for all we'll be there to de - fend one an -

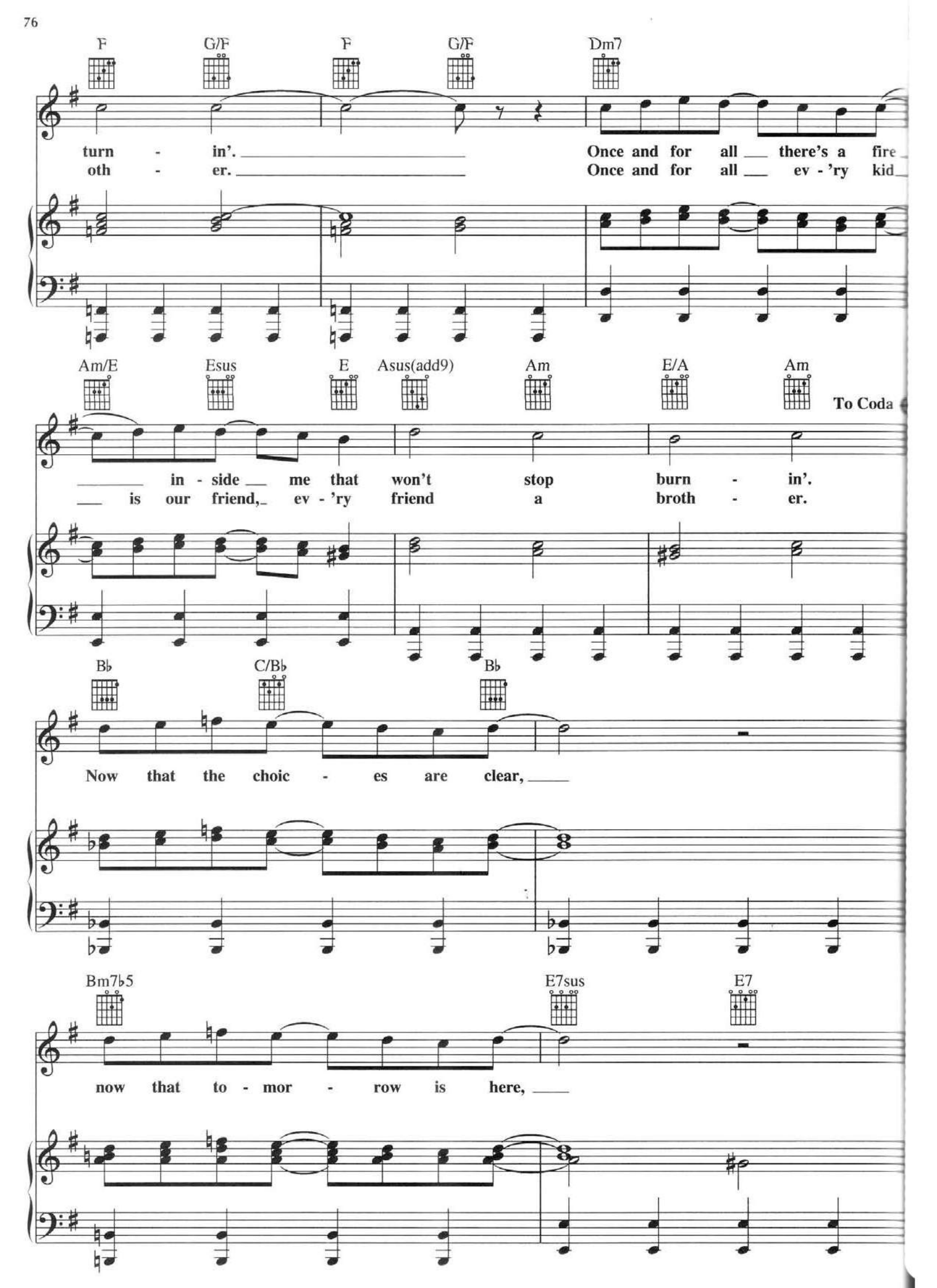
F
G/F
F
G/F
Dm7
turn - in'.
oth - er.
Once and for all there's a fire
Once and for all ev - 'ry kid
Am/E
Esus
E
Asus(add9)
Am
E/A
Am
To Coda
in - side me that won't stop burn - in'.
is our friend, ev - 'ry friend a broth - er.
B♭
C/B♭
B♭
Now that the choic - es are clear,
Bm7♭5
E7sus
E7
now that to - mor - row is here,

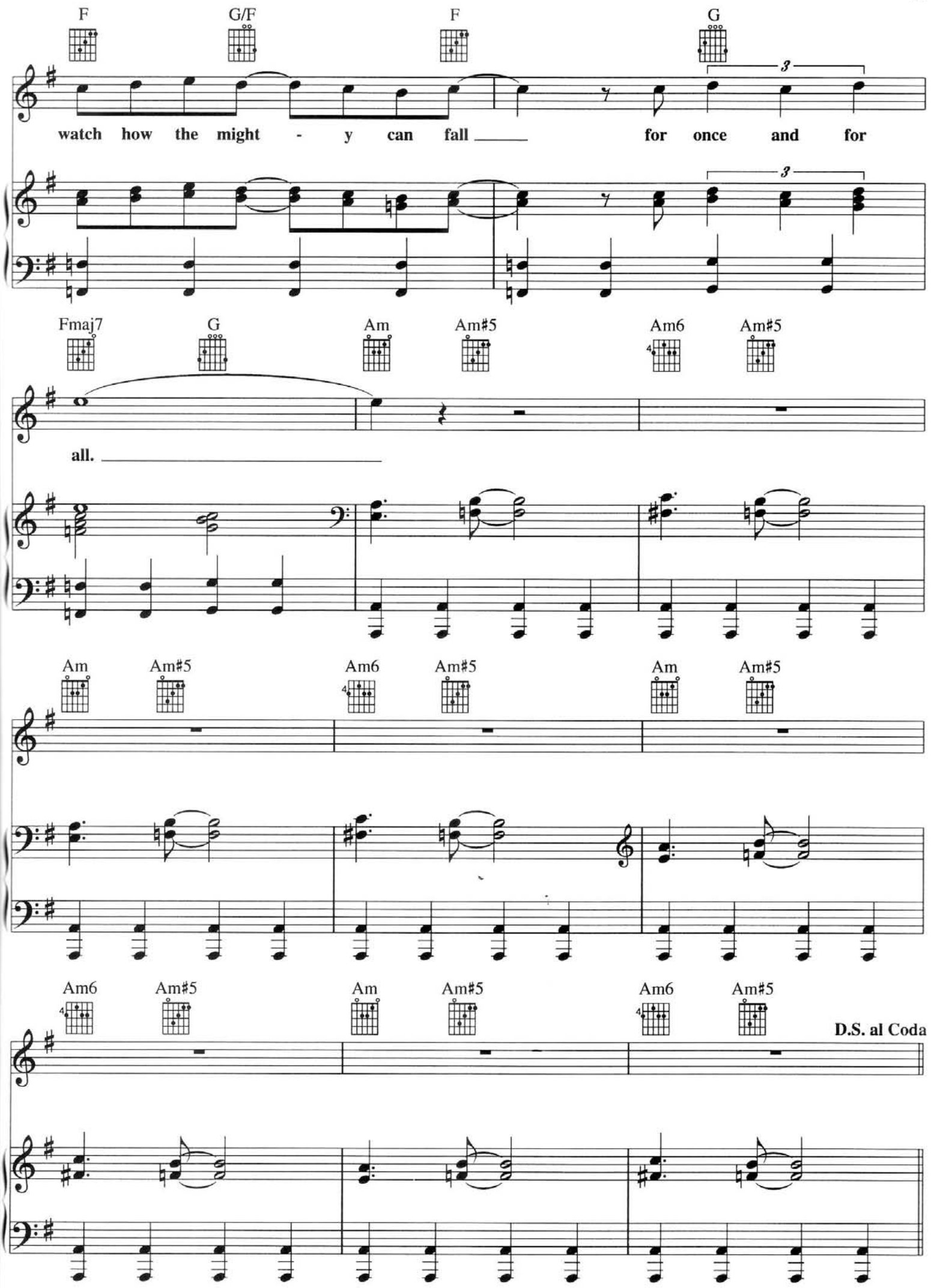
F
G/F
F
G
watch how the might - y can fall for once and for
Fmaj7
G
Am
Am#5
Am6
Am#5
all.
Am
Am#5
Am6
Am#5
Am
Am#5
Am6
Am#5
Am
Am#5
Am6
Am#5
D.S. al Coda

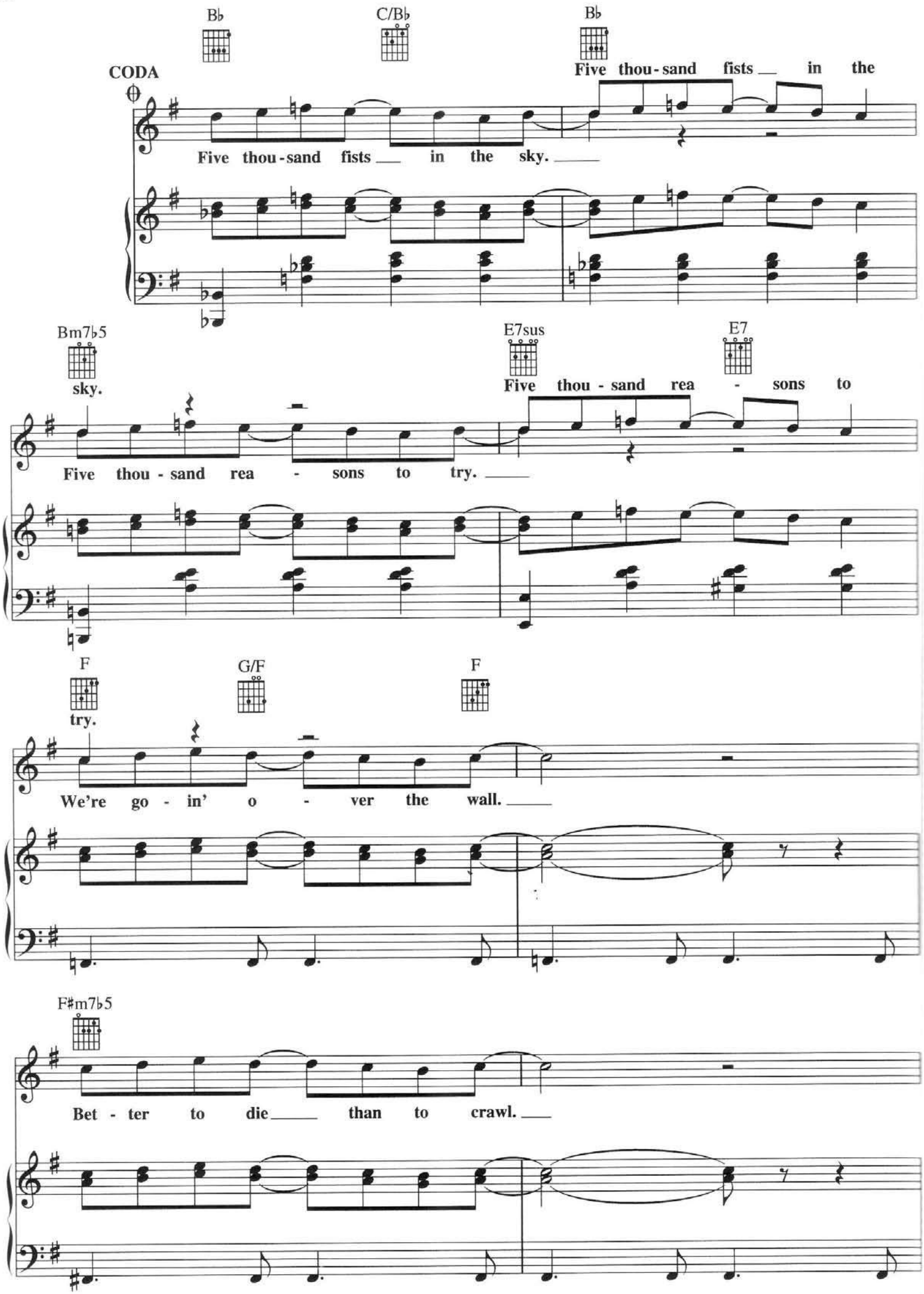
B♭
C/B♭
B♭
CODA
Five thou-sand fists in the
Five thou-sand fists in the sky.
Bm7♭5
E7sus
E7
sky.
Five thou-sand rea-sons to
Five thou-sand rea-sons to try.
F
G/F
F
try.
We're go-in' o-ver the wall.
F♯m7♭5
Bet-ter to die than to crawl.

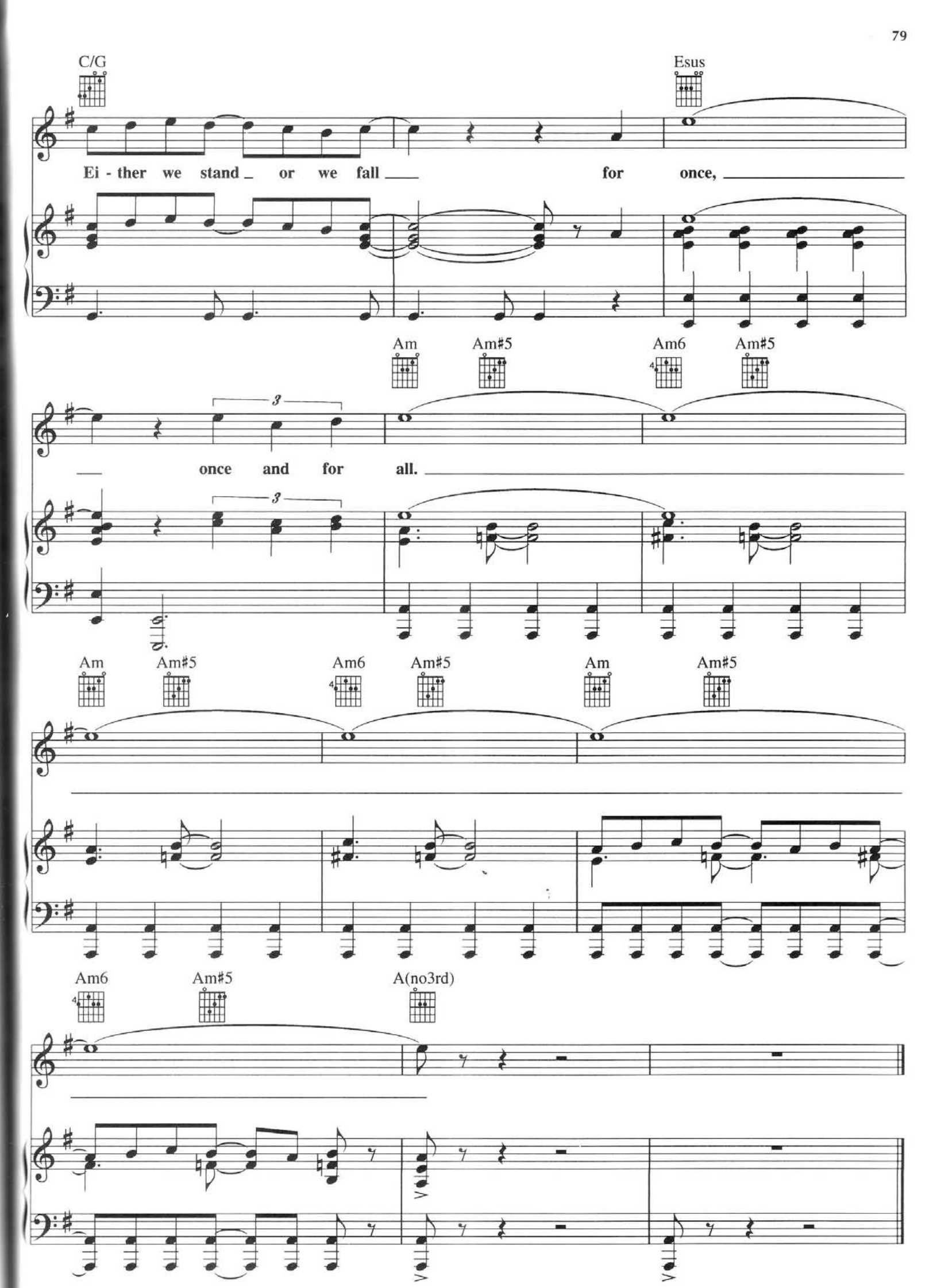
C/G
Esus
Ei - ther we stand _ or we fall ___ for once, _____
Am
Am#5
Am6
Am#5
___ once and for all. _____
Am
Am#5
Am6
Am#5
Am
Am#5
Am6
Am#5
A(no3rd)